When in Need of Efficient Help
in your home, office, store or factory, call up the Post-Dispatch.
Olive or Central 6600—or leave the ad with your druggist.

ST. LOUIS POST-DISPATCH

NIGHT EDITION

The Only Evening Paper in St. Louis With the Associated Press News Service

VOL. 70. NO. 298. ST. LOUIS, MONDAY EVENING, JUNE 17, 1918—20 PAGES. PRICE TWO CENTS

M'DANIEL WORKING ON REFERENDUM PETITIONS THEFT

Circuit Attorney After Man 'Higher Up;' Indicates He May Give Immunity to Men Held for Information.

4 MEN ARE HELD; ADMISSIONS MADE

"Spencer" Hunted, Said to Have Represented Himself U. R. Man; Petition May Be Filed Up to 10 Tonight.

Developments today in the investigation of the theft of United Railways franchise referendum petitions, stolen at 5 a. m. Saturday, from a safe in the headquarters of the Cigarmakers' Union, at 615 Chestnut street, where they had been placed for safekeeping by the Citizens' Referendum League, were these:

Circuit Attorney McDaniel announced that he was going after "the man higher up," and said, in effect, that the four men now under arrest may be given immunity if they will disclose the identity of those behind the theft. The grand jury will begin an investigation at 2 p. m. tomorrow.

The Board of Election Commissioners set 10 o'clock tonight as the expiration of the time in which petitions may be filed under provisions of the city charter. If the petitions are sufficient it is mandatory for the Election Board to submit the franchise ordinance to a vote of the people for acceptance or rejection.

Leaders of the Citizens' Referendum League estimated at noon that they already had obtained more than the 3109 additional signatures calculated to be necessary to invoke the referendum. One worker, standing at Eighth and Chestnut streets, from 11 a. m. to 12:30, got 700 signatures. Declaring that "whoever hired cracksmen to steal the petitions probably would not hesitate at murder," the leaders asked and obtained a police guard for the day at the leagut office, 810 Chestnut street.

Hunting for "Spencer."

City detectives are seeking a man whose surname has been given as Spencer, and who is alleged to have planned the robbery, supplied the money, and personally taken the referendum petitions from the safe. One of the men who opened the safe said when arrested that he knew "Spencer" as an employe of the United Railways Co., but later changed his story, and said Spencer had represented himself as a business men who was dissolving a partnership and wanted the safe opened.

Detectives, shortly after noon, went to the United Railways' general offices, at Thirty-ninth street and Park avenue, to request a man in the company's claim department to accompany them to Police Headquarters, to be viewed by those under arrest. This traction employe, the detectives stated, answers in some respects the general description of "Spencer."

Kerwin was released at 1:30 p. m. on a $1500 bond signed by his attorney, William Zachritz.

Description of "Spencer."

Kerwin's description of "Spencer" follows: Five feet 9 inches; 170 pounds; stout; 40 years old; wore dark clothing and a straw hat, and appeared to be a business man.

Those under arrest are:

Edgar C. Kerwin, 42 years old, of 3543 Itaska street, a locksmith at 9 North Tenth street, who admitted to the police that he opened the safe, and that he was paid $325 for the job. He says "Spencer" hired him.

William Ems, 29 years, a wall paper cleaner of Maplewood, whose place of business is in the same building with Kerwin's, and who has admitted assisting Kerwin to open the safe, for which, he says, Kerwin gave him $100 of the money, and promised him $50 more.

Green Pope, negro janitor at 615 Chestnut street, where the robbery occurred, who admits that he left the door open so the robbers could enter, and who says he got $10 for his part.

William R. Petty, negro janitor of the Sawyer Building, 810 Chestnut street, where the headquarters of the Citizens' Referendum League are, and who, Pope asserts, induced Pope to leave the door open. It was to Petty's room that a wire led from a dictaphone which was found in the league's office two weeks ago. He was released on $1500 bond.

The wives of Kerwin and Ems stood outside their husbands' cells today at police headquarters and pleaded with them to tell the police who got them to open the safe. Mrs. Kerwin, weeping and almost hysterical when her husband declined to tell any more, said:

"I'll shoot the man that hired you to commit this burglary if I find out who he is."

Kerwin's contention is that he

Continued on Page 2, Column 4.

SLIGHTLY COOLER WEATHER TONIGHT AND TOMORROW

1 a. m.	86	8 a. m.	85
2 a. m.	85	9 a. m.	89
3 a. m.	84	10 a. m.	91
4 a. m.	82	11 a. m.	94
5 a. m.	81	12 noon	96
6 a. m.	81	1 p. m.	98
7 a. m.	82		

Yesterday: High, 100, at 4 p. m.; low, 76, at 7 p. m.

Official forecast for St. Louis and vicinity: Partly cloudy and not quite so warm tonight and tomorrow.

Missouri: Partly cloudy tonight and tomorrow; not quite so warm in north portion tonight and in east portion tomorrow.

Illinois: Partly cloudy tonight and tomorrow; probably unsettled in north portion; somewhat cooler in west and south portions tonight and in south portion tomorrow.

GEN. WOOD REASSIGNED TO COMMAND AT CAMP FUNSTON

By the Associated Press.

WASHINGTON, June 17.—Revocation of orders assigning Major-General Leonard Wood to command the Western Department and reassignment of the General to Camp Funston, Kan., was announced today by the War Department.

When Gen. Wood recently was withdrawn from the division that he had trained at Camp Funston on the eve of its departure for France he urged strongly that he be given more active duty than he would as a departmental commander.

No explanation accompanied a brief announcement by the Adjutant-General that the assignment had been changed. There have been intimations that the War Department contemplates giving Gen. Wood some special assignment of great importance, and that he goes to Camp Funston only temporarily until the plan can be worked out.

BRINGS DOWN HIS 38TH AIRPLANE

By the Associated Press.

PARIS, June 17.—Sub.-Lieut. Nungesser celebrated his promotion as an officer of the Legion of Honor by bringing down two three-seated airplanes, making his total of enemy machines worsted at battles, 38.

Free Band Concert Tonight.

Fischer's Band, at Fairground Park, 7:30 to 10 o'clock.

1000 REAL ESTATE MEN REACH CITY FOR CONVENTION

Three Luncheons to Precede Opening Session at American Theater at 2 P. M. Today.

"PATRIOTIC NIGHT" FIRST DAY FEATURE

Opening Meeting Will Be Addressed by Mayor Kiel, Gov. Gardner and W. A. Giraldin.

More than a thousand delegates to the eleventh annual convention of the National Association of Real Estate Boards arrived in St. Louis last night and this morning, according to John S. Harris, one of the reception committee at Union Station. This number, he says, would have been greater but for the fact that many of the trains, including those from Los Angeles and New York, were late.

The arrivals included delegates from Detroit, Indianapolis, Cincinnati, Toledo, Memphis, Chicago and Kansas City.

Welcoming Booth at Station.

As fast as the delegates arrive at Union Station, they are taken in automobiles, furnished by members of the St. Louis Real Estate Exchange, to their respective hotels.

A welcoming booth has been erected at Union Station. It is in charge of Joseph M. Ebeling, C. M. McDonald and Martin L. Newberry.

All the delegates and other attendants to the convention will be required to register, paying a registration fee of $5. Half of the money thus derived will be given to the national organization and half to the local organization. It is estimated that $10,000 or more will be realized through this means, which is an innovation, so far as conventions go.

Convention Opens This Afternoon.

Preceding the opening of the convention at the American Theater at 2 o'clock three elaborate luncheons will be given at noon in honor of the delegates.

As president of the St. Louis Real

Continued on Page 2, Column 7.

The Productive Power of Post-Dispatch Publicity

—another link in the endless chain of POST-DISPATCH advertising supremacy was forged yesterday, Sunday, June 16th!

Both Local and National adcertisers employed **more** space in "St. Louis' ONE BIG Newspaper" **than** they used in the two other Sunday newspapers **combined!**

Totals for the three St. Louis Sunday morning newspapers, June 16th:

Total Paid Advertising—

POST-DISPATCH alone	311 Cols.
Globe-Democrat and Republic combined	278 Cols.
POST-DISPATCH excess over both	33 Cols.

Home-Merchants' Advertising—

POST-DISPATCH alone	136 Cols.
Globe-Democrat and Republic combined	122 Cols.
POST-DISPATCH excess over both	14 Cols.

National Advertising—

POST-DISPATCH alone	42 Cols.
Globe-Democrat and Republic combined	36 Cols.
POST-DISPATCH excess over both	6 cols.

Real Estate and Wants—

POST-DISPATCH alone	133 Cols.
Globe-Democrat and Republic combined	120 Cols.
POST-DISPATCH excess over both	13 Cols.

Quality Advertising

	Agate Lines
Department Store Advertising—	
POST-DISPATCH alone	10,712
Globe-Democrat and Republic combined	16,100
Automobile Advertising—	
POST-DISPATCH alone	8204
Globe-Democrat and Republic combined	7034
POST-DISPATCH excess over both	1170
Furniture Advertising—	
POST-DISPATCH alone	11,659
Globe-Democrat and Republic combined	4535
POST-DISPATCH excess over both	7124
Shoe Advertising—	
POST-DISPATCH alone	1833
Globe-Democrat and Republic combined	None
POST-DISPATCH excess over both	1833
Men's Apparel Advertising—	
POST-DISPATCH alone	284
Globe-Democrat and Republic combined	None
POST-DISPATCH excess over both	284

Above All, a Responsive Circulation

Sunday (Average for first 5 months of 1918.) ***382,202***

Daily and Sunday (Average for first 5 months of 1918.) ***201,126***

—It Holds the Confidence of All Successful Advertisers.

ALL ALIENS HELD TO BE INELIGIBLE FOR DRAMSHOP LICENSES

Assistant Attorney-General's Ruling Applies to Friendly as Well as Enemy Aliens.

Neither an enemy alien of the United States nor a friendly alien can hold a dramshop license in Missouri, according to an opinion given by Assistant Attorney-General Henry B. Hunt to Excise Commissioner Lewis today. The ruling stands also for those who have made declaration of their intention to become citizens, but have not received second papers.

Lewis said that he had no idea how many present dramshop keepers in St. Louis would be compelled to surrender their licenses under the ruling, but that he would take steps to ascertain the citizenship status of all such holders. He said further that he would deny future licenses to all but citizens.

"It is obvious that an alien enemy is not a citizen of the United States nor of Missouri," the opinion read, "and is hostile to each and every citizen in the country. Hence an alien enemy cannot qualify for a dramshop license."

Lewis had asked if a friendly alien, such as a citizen of Great Britain or France or Italy, could have a license and the reply was that being aliens, even though friendly, they were disqualified under the law which permits only citizens to take out dramshop licenses.

AUSTRIAN OFFENSIVE 'GAMBLER'S CHANCE,' LONDON PRESS VIEW

By the Associated Press.

LONDON, June 17.—The outcome of the Austrian offensive is viewed hopefully, even confidently by the newspapers here.

The Daily News cites the opinion of its correspondent on one Italian front that no enemy offensive up to this time has begun so badly and adds: "There is strong ground for believing that an enemy failure is imminent."

The opinion is expressed by several papers that there is a direct connection between the initiation of the offensive and internal conditions in Austria-Hungary. The Daily Express describes it as "a gambler's throw, the most desperate that the war has seen," while the Times declares it is "a desperate attempt to keep up the waning spirits of such elements of the population as still remain faithful to the established institutions of the Austro-Hungarian state."

The Daily Mail and others predict that an Austrian failure to gain a decision will have serious internal effects. Germany's hand generally is seen behind the move. The Daily News believes that it is an offensive "imposed by Germany on an ally which long ago ceased to have any part in the struggle and which is sinking to a condition of intrnal disintegration and despair."

TWO MORE VESSELS SUNK IN AMERICAN WATERS

By the Associated Press.

WASHINGTON, June 17.—Apparently avoiding the lines of convoyed flotillas bound overseas, German submarines, which began operations in American waters May 25, are continuing their attacks on unprotected prey. Their latest victims were unarmed sailing craft, the Norwegian Kringsjaa, an dthe Samoa, which were sent down some ninety miles off the Virginia coast.

Twenty vessels—11 sailing craft and nine steamers—are now known to have been sunk by the raiders. Six of these were Norwegian, one British and the remainder American. Several American craft, including the oil tanker Herbert L. Pratt, have been towed into port.

13 POLICE TELEPHONE TROUBLE MEN QUIT WORK

Thirteen trouble men in the employ of the City Fire Alarm and Police Telephone Department quit work at noon today because they were dissatisfied with the provisions made for them under the new wage standardization bill. This bill provided that they should receive 62½ cents an hour, and should work not more than 44 hours a week. If they get this amount of time in before the end of a week they must lay off until the next week.

The men have demanded either the privilege of working overtime or a straight salary of $110 a month.

CROWDS AT ITALIAN CHURCHES

By the Associated Press.

ROME, June 17.—Throughout the country there is a feeling of tense expectancy. The grave, solemn faces of the people are expressive of the seriousness of the hour, but also of the pride which is felt in the army for its splendid stand.

The churches were more crowded than usual yesterday, throngs of women praying for victory and for the safety of those at the front. Many women brought jewels as offerings.

NEW LIMIT ON SUGAR SALES

Retail grocers of the city were officially notified today by Chairman Gephart of the St. Louis Food Administration Committee that sale of sugar to families must be restricted to not more than two pounds at a time. The order is effective today.

Housewives may still obtain 20 pounds of sugar for canning and preserving purposes.

BATTLE CONTINUES IN ITALY; AUSTRIAN GAINS SMALL; AMERICANS REPULSE RAID

GERMAN ATTEMPT TO SURPRISE OUR MEN IS DEFEATED

Special Effort of Enemy to Take Prisoners in Toul Sector Results in Tables Being Turned.

AMERICAN BRINGS CAPTOR INTO CAMP

Teutons Penetrate Village of Xivray, but Are Quickly Driven Out, Leaving Dead and Captured.

WITH THE AMERICAN ARMY IN FRANCE, Sunday, June 16.—The Germans captured an American soldier in their attack on Xivray in the Toul sector today, but he did not remain a prisoner very long. At the edge of the village three Germans came upon a wounded American. He was placed under guard of a German private and started for the enemy lines. Reaching a point near the enemy entanglements the American suddenly drew a revolver and forced his surprised custodian to march back across No Man's Land into the American lines. After turning his prisoner over to fellow soldiers the wounded man fell unconscious from loss of blood.

In their attack on Xivray, the Germans hoped to enter the village and carry off a large number of prisoners, but the alertness of the American artillery observers completely overturned the enemy plan. Examinations of the Germans captured in the fight disclosed that the enemy planned the raid a week in advance and that the 600 shock troops who took part in it were rehearsed behind the German lines.

Planned a Surprise.

The enemy plan was to send forward a large party without preparatory artillery fire. This party was to take up a position near the American barbed wire and then send up a signal rocket for a box barrage to cover Xivray Village and the approaching communication trenches while the heavy artillery was to bombard the village in the rear.

American artillery observers saw a large number of Germans creeping about in No Man's Land and thinking they composed a large working party, the artillery signaled for a barrage.

The American artillery and machine guns went into action immediately and, before the enemy barrage could get started, had inflicted heavy casualties on the unprotected Germans in No Man's Land and played havoc with the plans for the raid.

The original enemy plan was for the attacking party to divide into three sections and to enter Xivray from three different directions.

3 German Prisoners Taken.

Only one section actually reached the outskirts of the village, but only after it had been cut up badly by American barrage fire. Of these only a small group got into Xivray, where they were quickly surrounded by the Americans and either captured or killed. Eight prisoners, including a missing, resulted fro mthe German cans' hands.

A majority of the American casualties, which do not include any missing, resulted from the German artillery fire.

Casualties among French civilians occurred when a German shell burst near a church as a procession of villagers was emerging from mass. Many of the French wounded were cared for in American hospitals.

This afternoon the American artillery opened a retaliatory fire against the area behind the German lines, while the Germans, apparently angered by the failure of the raid, bombarded villages as far as eight miles behind the American lines. The whole Toul sector is now echoing to the heaviest gun fire in many weeks.

Shell Villages in Rear.

The Germans, evidently angered by the failure of the attack, continued an intermittent shelling of the villages in the rear throughout Sunday. Some of these points were not less than eight miles behind the line.

The American troops engaged at close quarters the small German force that entered Xivray. There was severe fighting with bayonets and clubbed rifles. The Germans left nine dead in the streets.

As the shock troops advanced German airplanes hovered over the vil-

Continued on Page 2, Column 2.

Ludendorff's Drive Not Aimed at Paris, Writes French Critic

Crushing of Allied Armies Sought

THE POST-DISPATCH begins today the publication of a series of critical military reviews by Gen. Jean Marie Gabriel Malleterre, military critic of the Paris Temps and La France Militaire.

Gen. Malleterre, who was seriously wounded in the first battle of the Marne, having a leg amputated, had to resign his command. He, who was formerly professor of military geography at the Ecole Superior de Guerre, and of comparative military organization at the school of political science, now co-operates in the world war by writing and lecturing.

As a lucid writer and a warm speaker, Gen. Malleterre enjoys a high reputation in France and also is well known in America. He is vice president of the Societe Genes de Lettres, president of the Association Generale des Mutiles de la Guerre and is a member of numerous propaganda war charities.

By GEN. J. M. G. MALLETERRE.
Special Cable to the Post-Dispatch.

(Copyright, 1918, by Press Pub. Co.)

PARIS, June 15.

IT seems as though the entire world holds its breath as it did in those far-off days of August and September, 1914, hearing the German guns approaching Paris. It is comprehensible that all the allies, even all the neutrals, are deeply moved.

In this first article for the Post-Dispatch I desire to begin by assuring our American allies that Paris is not in danger—that Paris will not be the prey of the Germans.

For this to happen it would be necessary for the French army to break down, to be forced into a retreat as serious as in 1914. But this cannot be. The poilus of the Marne, of Verdun, of the Somme and the Aisne are always the same; nothing like a few minor reverses will be able to break down their valor or make France and the world doubt them.

Though a certain emotion has been caused in Paris by the explosions of shells and torpedoes; though some Parisians who have grown tired from too often descending to their cellars, or are a trifle too nervous or too idle, have emigrated to more peaceful climes, and though it has been necessary to take certain indispensible precautions as regards children and artistic treasures, those Americans who are now visiting Paris or residing in Paris will be able to affirm that the damages caused are insignificant and that the Germans will not enter the capital.

Doubtless the battle rumbles near—too near—Paris. If the guns approached further they might seriously damage the great city. But there is no doubt that everything will be done in order to reduce to a minimum this outrage against the beauty and life of Paris.

"Paris Too Close to Front."

It is the misfortune of Paris that she is too near the frontier disputed by France and Germany; that she is on the road of invasions. But it is also to her glory to have assembled all the citizens of France in the struggle for national unity against the German invader and to be the spiritual center of France—as she would be if she had her physical frontier on the Rhine.

In former wars Paris has been besieged and occupied by the hereditary enemy, but always she has come out stronger and more vital from the trials of the moment—as witn Paris, so with France. It will be so this time, too, if fate decrees an invasion.

In 1914, and in 1870, the German military leaders have had Paris for their final objective. The German 1914 plan aimed at crushing rapidly the French army and capturing Paris. It almost succeeded—but there was the Marne.

Can it be said that in the present offensive Ludendorff—who mentally seems to be the reincarnation of old Moltke—again aimed at capturing Paris? I do not think so.

The double attack on both the Oise banks May 27-June 9 seemed to designate Paris as the general direction. It would thus appear, after a two months' interval, as a resumption of the March 21 offensive, the flood of which reached Montdidier and Noyon.

Yet, meanwhile, other attacks had occurred—and not less violent—in Flanders, with the manifest intention of pushing on to Calais and Dunkirk. The German press, though making a great display concerning "the Emperor's battle for Paris," indicated in more serious articles that German high command sought other things than geographic objectives even as important as Paris, Calais, Dunkirk and Amiens.

Germans Sought to Crush British.

It is always well to guard against German wiles, yet it is certain that Ludendorff envisages the operations he is conducting against the western front differently from the Crown Prince. Doubtless he would be delighted to take Paris, Calais and Dunkirk; but, man of war, he thoroughly realizes that it is first necessary to crush the armies intrenching to sea, immediately.

themselves between him and his objectives.

This he is doing his utmost to achieve with the million he brought to the western front, thanks to the Russian defection and the levies upon the young 1918 class and the German depots. He employed new methods of attack to which the German troops were carefully trained, basing those attacks upon the powerful material accompanying the infantry.

He has, in fact, done more with tactics than with strategy. On March 21 he attacked with large masses in the sector he deemed feeblest because it was the junction of the British and French armies and especially because this sector was held by the British army, which Ludendorff believed easier to crush than the French. The British army had in fact just extended its front in order to relieve France's effort.

The battle beginning March 21 succeeded—even went very far. Can it still be believed that Paris, rather than Amiens, was the war objective? There is every reason to believe that Ludendorf would have exploited, had he been able, the retreat of the British right wing by attacking and turning the center and throwing the British army into the sea. Perhaps he tried that in March, when he attacked simultaneously on the Avre and at Arras. But the rapid intervention of the French divisions and the British resistance terminated the undertaking.

What does Ludendorff then do? He attacks in Flanders, opening on the Bailleul salient. Was his intention then to force a passage to Calais or toward the Bethune coal fields? Events do not prove it. Here the undertaking is again stopped. Not even Ypres is taken.

No Strategic Gains.

Then Ludendorff turns south. He launches an attack against the Chemin-des-Dames, which succeeded far better than was expected. Doubtless he had prepared a parallel attack along the right bank of the Oise toward Compeigne. The Aisne success, however, impels the German divisions to press on as far as the Marne and the Ourcq, doubtless delaying the attack west of the Oise. Then the latter started June 9 and encountered resistance much more solid than on the Aisne.

At the present moment the undertaking is again arrested and between March 21 and today neither Paris, Amiens nor Calais have been taken. No strategic results have been achieved. But perhaps Ludendorff considers the tactical results sufficient and that he need only continue his crushing tactics, consisting of brutal sledgehammer blows gradually dislocating the western front, keeping deep salients and obliging the interallied command to precipitately move reserves to and fro, exposing it to surprise by the accuracy of the attack, weakening in both moral and physical force his opponents, who are forced to keep on the defensive and to make retreats which are always demoralizing the rear of the armies by the successive evacuations of territory, the exodus of refugees and the sensation of avowed impotence.

Ludendorff doubtless believes he will thus be able to ruin the Franco-British armies in two or three months before the American armies are able to co-operate efficiently. But he is using up his own forces by this terribly risky game. We know he is playing it because he is unable to do otherwise and because Germany is in a terrible hurry to finish—but we are also keeping a surprise in store.

We know you are arriving, American brothers. We await you and already we see your soldiers rivaling in valor and combative energy the Poilus and the Tommies.

I salute you, soldiers of the Union!

Enemy Airplane Off English Coast.

By the Associated Press.

LONDON, June 17.—An official statement says: "A hostile airplane crossed the Kent coast shortly after midday today. It was fired at by anti-aircraft defenses and made out

DEFENDERS RECAPTURE TERRITORY

Invaders Gain Footing on Key Position of Monte Grappa and Cross the Piave at Two Points, but Are Held in the Advanced Zone.

ALLIES TAKE MORE THAN 3000 PRISONERS

Vienna Says 16,000 Men and 50 Guns Have Been Taken, but Admits Some of Early Gains Had to Be Relinquished.

By the Associated Press.

ROME, June 17.—The situation on the Italian front in its entirety seems very reassuring, says a semi-official note issued last night. It is added that the great battle which broke out Saturday has but begun. Although having a strength of 60 divisions, the enemy attacking forces have not succeeded in passing the Italian advanced area at any point.

Austrian pressure continues very strong along the entire front. The enemy is concentrating most powerful and fierce attacks astride the Brenta and across the Piave, and it is still possible for the fighting line to flow backward or forward.

Intense Artillery Fire.

South of Montelo the enemy crossed the Piave with considerable forces, but is being gradually pushed toward the river by the Italian reactions. On the lower Piave the enemy passed the river between Candelu and Zenson loop in the region of S. Lona Pi Piave. The enemy was immediately checked and driven back by a counter attack to the bank of the river.

The official statement issued yesterday said:

"A great battle has been in progress on our front since yesterday.

"After artillery preparation, which was exceptionally intense, the enemy has begun his expected offensive by launching large masses of infantry to attack our positions in the eastern sector of the Asiago Plateau, at the end of the Brenta Valley, and on the Monte Grappa, by attempting at several points to force the Piave and by carrying out heavy local demonstrative actions on the remainder of the front.

"Our infantry and that of the allied contingents fearlessly bore the tempest of destructive fire, and, supported by a barrage of their own artillery, bravely sustained the enemy's onslaught in the advanced defensive area.

"On the 150-kilometer front, more intensely attacked, the powerful storming columns of the enemy occupied in their initial rush forward only a few front-line positions in the Monte di Val Bella region, in the Azolone area and at the head of the Monte Solarola salient.

Italians Recapture Ground.

"During the day our troops initiated along all the front attacked energetic counter attacks, which succeeded in holding back the powerful pressure of the enemy and in regaining a good portion of the positions temporarily yielded, on some of which, however, isolated detachments had with great valor continued to remain at all costs.

"The struggle did not diminish in violence during the night and is continuing fiercely. But our troops are firmly holding the front along the Asiago Plateau; have completely reoccupied their original positions on the Azolone and at the Monte Solarola salient, and are very closely pressing the enemy infantry, which has passed to the right bank of the Piave.

"The number of prisoners so far counted is more than 3000, including 89 officers.

"Our own and the allied airmen are taking a strong part in the battle by bombarding the crossing points on the Piave and by attacking the enemy's massed troops with mach-

fire. Thirty-one enemy airplanes have been brought down."

Analysis of the official reports shows that between the Brenta and the Piave the Austrians apparently have gained a strong foothold on the western slopes of Monte Grappa, one of the key positions protecting the plains around Bassano. East and west of Monte Grappa, however, the Italians and allied troops hold the enemy in check.

Although they were able to cross the Piave at two points, just south of Montello and northeast of Venice, the enemy has been checked in strong efforts to enlarge his gains and the Italians have begun to drive him back toward the river. West and northwest of Lake Garda there has been only local activity with Vienna claiming some local successes near Riv, at the head of the lake.

Austrians Claim Capture of 16,000 Men and 50 Guns.

By the Associated Press.

LONDON, June 17.—The Austrian official communication, received here by wireless, says:

"Yesterday morning our armies, after artillery fire lasting several hours, attacked the Italians and their allies on the Piave and both sides of the Brenta.

"The army group of Field Marshal von Borevic forced crossings at numerous points over the high-flowing Piave. Gen. Wurms' corps, after overcoming a desperate defense near Sandona, took an enemy position on the Piave and on both sides of the Oderzo-Treviso railway on a broad front.

"Archduke Joseph's troops, by a strong surprise attack, took possession of the defensive works on the eastern edge of Montello and penetrated into the high road.

"Cavalry General, the Prince of Schoenberg, was wounded by a shell during the passage of his corps.

"The number of prisoners captured on the Piave amounts to 10,000. About 50 guns are reported to have been captured up to the present.

"Even the first assault on both sides of the Brenta was successful in breaking down the strong enemy resistance and overcoming all the obstacles of the serrated and wooded mountains. Our troops pressed forward at many points as far as the third enemy positions, as a result of which 6000 Italians, French and English fell into their hands and were made prisoners. The advantage thus gained we were only able to maintain partially."

"East of the Brenta River, Rabero Mountain had to be given up in the face of superior enemy counter attacks, which were supported by a flanking gunfire. On the western slopes of Monte Grappa the Italians stormed in vain our battalions, which had firmly established themselves in his front line.

"Near Riva, on the sector of Major Duke Maximilian, we wrested from the Italians the Dossa Alto and Adamello regions. Trusted mountain troops stormed Dorno di Cavento, taking which 100 prisoners and three enemy guns were brought in.

"In Albania, on the evening of the 4th, a fresh attack by the French in the Devolita Valley was repulsed."

British Re-Establish Line and Take 350 Prisoners.

LONDON, June 17.—The official British statement of last night concerning operations in Italy said:

"The pocket in the British front mentioned in the communique of last night has been cleared of the enemy during the night and the early hours this morning and we now are again established on our original front line.

"Four Austrian divisions attacked the British line Saturday and on the left penetrated the front to a depth of a thousand yards along an extent of 2500 yards. There the enemy was held.

"More than 350 prisoners have been counted and we have, in addition, captured two mountain guns and a considerable number of machine guns.

"In the early hours of yesterday, when the hostile attack was first launched, invaluable assistance both in infantry and artillery was immediately provided by the Italians on our left, and this assistance was largely responsible for bringing the Austrian infiltration to an immediate halt.

"Heavy fighting is continuing in many places along the Piave, on the eastern end of Monte Bello Heights and astride the Brenta valley."

Struggle Is Most Severe Along the Piave River.

By the Associated Press.

WITH THE ITALIAN ARMY, Sunday, June 16.—Austrian troops which forced the Piave River have been driven back. The fighting along the river is most intense. Nowhere else along the front of attack has the struggle been so severe as on the Piave line.

One of the most brilliant of the Italian actions was the defense of Monte Moschin salient protecting the important Brenta positions. Here the Austrians suffered heavy losses, and many of their machine guns were captured.

The prisoners are ragged and ill fed. Many of them are undersized youths. One of them remarked to the correspondent that he had no interest in the war.

The feeling of the Italians is buoyant.

FRENCH CAPTURE 100 PRISONERS IN LOCAL OPERATION

Positions Between Oise and Aisne Improved—Raids on British Front.

By the Associated Press.

PARIS, June 17.—The French troops improved their positions south and northwest of Hautebraye, between the Oise and the Aisne, in a local operation early today. One hundred prisoners and some machine guns were captured, says the official statement issued today. German attacks were repulsed in the Cavieres wood and in the Vosges.

Yesterday's statement said German troops attempted during the night to cross the Matz River near the Oise, but were halted by the fire of the French. In local actions northeast of the woods of Genlis, south of Dommard, and the region of Vinly (northwest of Chateau Thierry), the French took 70 prisoners and a number of machine guns.

Berlin Reports Repulse of Strong French Thrusts.

BERLIN, via London, June 17.—Last evening's communication said: "There is nothing new from the battlefronts."

The earlier communication said:

"Southwest of Merris and north of Bethune, British local attacks during which the enemy penetrated our foremost lines west of Locon were repulsed in hand-to-hand fighting.

"On the remainder of the front the infantry activity was restricted to reconnoitering engagements.

"The artillery duel revived in the evening north of the Lys north of the Scarpe and on both sides of the Somme. There have been small engagements on the battlefield southwest of Noyon.

"South of the Aisne increased fighting activity continued. Strong French attacks at Dommiers were frustrated by counter thrusts. On the height west of Dommiers a similar attack directed against our line at Villers Cotterets wood was repulsed with heavy enemy losses."

British Take Prisoners in Raid East of Arras.

By the Associated Press.

LONDON, June 17.—A successful raid was carried out last night east of Arras by the British, who took a few prisoners, it is announced officially.

GERMAN ATTEMPT TO SURPRISE U. S. TROOPS DEFEATED

Continued From Page One.

lages far behind the lines dropping huge smoke bombs, thus directing the range of the German guns which immediately began shelling the villages, in which many civilians still were living.

American Balloon Shot Down.

American machine gunners and riflemen repulsed a German attack on the American sector in Alsace this morning.

An American observation balloon was shot down this morning by a shell from a German gun. There were no casualties as a result of the incident.

PERSHING WRITES TO FIVE OF HIS MEN, COMMENDING THEM

Personal Letters Addressed to Capt. C. J. Biddle and Four Privates.

By the Associated Press.

WITH THE AMERICAN ARMY IN FRANCE, Friday, June 14.—Gen. Pershing has written the following personal letter to Capt. Charles J. Biddle of the American aviation service:

"I have heard with great pleasure of your splendid conduct near Corbeny, April 12, 1918, when you attacked and destroyed an enemy two-seater which crashed between the trenches. Also, May 15, while leading your patrol, when you made an attack at a very low altitude far within the enemy's lines against a two-seater, killing the observer and forcing the machine down. I am proud to have under my command a soldier who has set such a high standard of conduct in action."

To each of four other soldiers Gen. Pershing sent the following letter of commendation:

"I have heard with great pleasure of your fine conduct. The soldierly qualities exhibited by you on this occasion are admired throughout the command."

The following statement has been issued regarding these four soldiers:

"Private (first class) Mark V. Brenman—When the villages of Seicheprey and Poste de Secours had been captured, he offered to take a replacing doctor up there and also helped with stretcher bearer work under heavy fire, in addition to showing great coolness and prowess in his regular work during three days of heavy action, April 19 to 22."

"Private (first class) Edward A. G. Wylie, although his ambulance car was hit in several places and he himself sick from gas poisoning, he begged, after receiving treatment, to remain at work, although offered relief. He acquitted himself with exceptional gallantry during the fighting around Seicheprey, April 19 to 22."

"Private (first class) Harold Purdy—Loaned temporarily with his car to an American division next to a French division, volunteered to do stretcher bear work. Under heavy fire he brought in both wounded and dead when the regular stretcher bearers were not available and acquitted himself with conspicuous bravery during three days' fighting around Seicheprey, April 19-22."

"Private (first class) John O'Malley Dale—He assumed leadership of five members of a patrol party that had become separated and lost from the rest of the patrol. After a successful raid into the enemy's lines he obtained cover for them under a heavy machine gun fire. Failing to find his leader he successfully concealed his party in the enemy's lines and by daylight succeeded in bringing in the party without casualties. This act on the part of Private Dale under most trying circumstances undoubtedly prevented the party from being taken prisoner or losing their lives from enemy fire."

German prisoners report that two German divisions which had been en route to the rear of their lines for several weeks' rest after taking part in the Chateau Thierry offensive, suddenly were ordered back to the battle line. Their new orders were: "Hold back the Americans at any cost."

French Report Says Enemy Was Driven Out of Xivray.

By the Associated Press.

PARIS, June 17.—The War Office announcement of last night says:

"In the Woevre the enemy, who had succeeded this morning in gaining a foothold in the village of Xivray, was driven out shortly afterward. We took prisoners, including an officer."

BULGARIAN PREMIER AND HIS CABINET HAVE RESIGNED

King Requests Them to Hold Places Until New Body Is Formed.

By the Associated Press.

SOFIA, Sunday, via Amsterdam, June 16.—Premier Radoslavoff has tendered the resignation of the Cabinet and King Ferdinand has accepted it.

The Ministers were requested by the King to retain their portfolios until a new Cabinet is formed.

The downfall of Premier Radoslavoff most probably is due to the feeling in Bulgaria that he did not make the most of his opportunity in the negotiations during which peace was forced on Rumania and Rumania compelled to give up Dobrudja. Many Bulgarians felt, it has been reported, that the Dobrudja should have been ceded outright to Bulgaria. There also has been some dissatisfaction over whether the Central Powers would back up Bulgaria's territorial claims in Macedonia.

The coalition Cabinet of Premier Radoslavoff, who is the Liberal leader, came into office several years ago, before the war, and has been retained since with only a few minor changes.

BAER A PRISONER IN GERMANY

American Ace's Mother Informed by War Department.

By the Associated Press.

FORT WAYNE, Ind., June 17.—Lieut. Paul Frank Baer, the American Ace, is a prisoner in a German camp, according to telegrams received here today by the aviator's mother from the War Department. An Associated Press dispatch from Paris on May 27 stated that the Lieutenant had been missing since May 23.

Lieut. Baer is 22 years old, and enlisted in the Lafayette Escadrille, being transferred to the American forces later. He had a record of bringing down eight enemy planes, two of them in one day.

Kaiser Exalts Militarism on 30th Anniversary; Calls Germans Most Capable People on Earth

By the Associated Press.

AMSTERDAM, June 17.

PRUSSIAN militarism will bring victory to Germany, says Emperor William in reply to a telegram of congratulations on the thirtieth anniversary of his accession from Chancellor von Hertling. The Emperor declares that he leads "the most capable on earth" and expresses the hope that the German people will have strength to bear their sufferings and privations.

The telegram reads:

"I express cordial thanks and kind good wishes to your excellency and the state ministry on the day on which, 30 years ago, I ascended the throne. When I celebrated my 25-year jubilee as ruler I was able with special gratitude to point out that I had been able to do my work as a prince of peace.

"Since, the world picture has changed. For nearly four years, forced to it by our enemies, we have been engaged in the hardest struggle history records. God, the Lord, has laid a heavy burden upon my shoulders, but I carry it in the consciousness of our good right, with confidence in our ship, our sword and our strength, and in the realization that I have the good fortune to stand at the head of the most capable people on earth. Just as our arms under strong leadership have proved themselves invincible, so also will the homeland, exerting all its strength, bear with strong will the sufferings and privations which just now are keenly felt.

"Thus, I have spent this day midst my armies and it moved me to the depth of my heart, yet filled with the most profound gratitude to God's mercy.

"I know that Prussian militarism, so much abused by our enemies, which my forefathers and I, in a spirit of dutifulness, loyalty, order and obedience, have nutured, has given Germany's sword and the German nation strength to triumph, and that victory will bring a peace which will guarantee the German life.

"It will then be my sacred duty, as well as that of the states, with all our power to see the healing of the wounds caused by the war and to secure a happy future for the nation. In most faithful recognition of the work hitherto performed, I rely on your approved strength and the help of the state ministry. God bless our land and people."

6 KILLED IN ACTION IN NEW CASUALTY LIST OF 39 NAMES

Died of Wounds, Two; of Airplane Accident, One; of Disease, Four; Missing in Action, One.

24 AMERICANS SEVERELY WOUNDED

Another Wounded, Degree Undetermined; Casualty List Yesterday Contained 57 Names.

By the Associated Press.

WASHINGTON, June 17.—The army casualty list today contained 39 names, divided as follows: Killed in action, 6; died of wounds, 2; died of airplane accident, 1; died of disease, 4; wounded severely, 24; wounded (degree undetermined), 1; missing in action, 1.

These figures bring the total American army (excluding those of the marines) up to the following:

Killed in action	887
Died of wounds	366
Died of accident and other causes	423
Died of disease	1,238
Lost at sea	291
Wounded (all degrees)	4,572
Missing in action, including prisoners	347
Total	8,124

The list:

Killed in action—Privates Charles F. Albrecht, Brooklyn; William H. Goodwin, Clovis, N. M.; Dan T. Graves, Ellisville, Miss.; Claude H. Myers, Browning, Mo.; Pietro Natale, Lucca, Montenegro; Henry J. Robertson, Lockport, La.

Died of wounds—Privates Alexander Olkosky, Cance Run, Pa.; John M. Peterson, Rutland, N. D.

Died of airplane accident—Capt. Harry S. Gwynne, Tulsa, Ok.

Died of disease—Privates George Jones, Norwood, La.; Bonifuss Miller, Erie, Pa.; Edgar Pattee, San Mateo, Cal.; Paul A. Wineholt, Laporte, Ind.

Severely wounded—Capt. Albert S. Tucker, Laredo, Tex.; Lieuts William Ross Gahring, Mt. Vernon, Mo.; Samuel J. Gilmore, Brooklyn, N. Y.; Sergt. Charles H. Buck, Jamestown, N. Y.; Sergt. Arthur Simmons, Canton, Ok.; Corporal Alexander Sabo, Rahway, N. J.; Privates John G. Blanger, Lowell, Mass.; Barnes C. Beckwith, Parkersburg, W. Va.; Dewery Brewer, Indianapolis, Ind.; James Donaldson, Washington, D. C.; Jodie M. Ferguson, Timpson, Tex.; Ralph M. Fox, Hershey, Pa.; Marcelino Garcia, Meadowbrook, W. Va.; Neil W. Gibson, Holley, N. Y.; Gustav C. Gunderson, Maddock, N. D.; Levi D. Johnson, Ayr, N. D.; Fred R. Lawyer, Bismarck, N. D.; John C. Lisle, Columbus, O.; Harry R. Matten, Reading, Pa. Leo E. Mitchell, Amsterdam, N. Y.; Joseph R. Pace, Elizabeth, La.; William A. Poe, Fort Wayne, Ind.; Marion Sinatra, East Boston, Mass.; Clarence Stiff, Evansville, Wis.

Wounded (degree undetermined)—Lieut. Hugh Smith Thompson, Chattanooga, Tenn.

Missing in action—Private Robert S. Niver, Hartford, Conn.

Yesterday's American Army Casualty List.

The army casualty list of yesterday contained 57 names as follows:

Killed in action—Sergt. Charles E. Bohn, Portsmouth, O.; Sergt. William A. Williams, Lindley, N. Y.; Corp. Cecil R. Secor, Winnewood, Ok.; Corp. Frank Topinka, Chicago, Ill.; Corp. Homer E. Weathers, Cache, Ok.; Privates George Baldwin, Chicago; John H. Barnes, St. Paul, Ind.; Leonard William Beck, Buffalo, N. Y.; George H. Blyler, Renshaw, Pa.; Clarence J. Cowgill, Elwood, Ind.; Howard S. Ehrie, Phillipsburg, N. J.; George H. Foster, Fairmount, Ind.; John L. Gardner, Staten Island, N. Y.; Herman Goetz, Johnstown, Pa.; Richmond Hall, Grand Forks, N. D.; George W. Hill, Burr Oak, Kan.; Antonio Kisilowski, New York; Lloyd A. Long, Fort Wayne, Ind.; John J. Loudon, Springfield, Mass.; George M. Schlicht, Milwaukee, Wis.; Frank Skelly, Toledo, O.; William H. Stone, Ogden, Kan.; Roger Sullivan, Perry, Me.; Floyd H. Symonds, Woodhull, N. Y.; Joseph A. Veillette, Lowell, Mass.; John W. Vogel, Tell City, Ind.

Died of wounds—Sergt. Edward Harding, Cambridge, Mass.; Corp. Samuel W. Myers, Lancaster, Pa.; Wagoner Dewey W. Fink, Grand Forks, N. D. Privates Ernest Godreau, Derry, N. H.; Harvey M. Husted, San Francisco; Frank J. Kroutch, Rio Vista, Cal.; Francesco Lucchessi, Oakland, Cal.; Frank C. McClenahan, Brentwood, Tenn.; John F. Miller, Michigan City, Ind.; John M. Musser, Lincoln, Pa.; William H. Noon, New Bedford, Mass.; John C. Propper, Gracemont, Ok.; Oliver R. Smith, Ipava, Ill.

Died of accident—Private Owen H. Johnson, Waterville, Wash.

Severely wounded—Lieut. Whitney W. Stark, Brooklyn, N. Y.; Corporal Bernard J. Igo, West Somerville, Mass.; Cook John A. Laudolf, Fond du Lac, Wis.; Privates Joseph J. Curtik, Lawrence, Mass.; Charles E. Dempsey, Transburg, N. Y.; Stanis C. Flibbert, Worcester, Mass.; George S. Forbes, Hoboken, N. J.; Charles Halfhide, Menominee, Wis.; John B. Kearney, Worcester, Mass.; James L. Mackay, Oakland, Cal.; Andry Makarewech, New York; George H. Munder, New York; Fred J. Polk, Charlotte, N. C.; Joseph Stefanek, Russia; John R. Williams, New York; Abraham Schriber, 3036 Cass avenue, St. Louis.

GERMAN PLAN IS TO OUTFLANK VIMY, PRISONERS ASSERT

However, Lure of Paris May Still Attract Him, Post-Dispatch Man Thinks—Another Drive Imminent.

ENEMY BOMBS WIDE AREA BEHIND LINES

Latest Krupp Device Is a Deferred Fuse Shell Which Explodes Half Hour After It Drops.

Post-Dispatch Has Correspondent With British in France

THE Post-Dispatch and New York World have arranged with the British Government to have a staff correspondent, an American, permanently attached to the headquarters of the British army in France. The Post-Dispatch is the first St. Louis newspaper so represented at British headquarters. Hitherto, readers have been served from the British front only through press associations or by the British correspondents of London newspapers. Henceforth the Post-Dispatch and it readers will be represented at this important post by Joseph W. Grigg, an American, who has already rendered fine service at other posts in France. Mr. Grigg's first dispatch from the British front appears today.

By JOSEPH W. GRIGG,
Accredited Correspondent of the Post-Dispatch and New York World at British Headquarters.
(Copyright, 1918, by Press Pub. Co.)

BRITISH HEADQUARTERS IN FRANCE, June 15.—The enemy has paused in his onslaught on the western front to take breath, but there is every indication that another drive is imminent, although up to today he has made no new bid for aerial supremacy, which practically always is a precurser to his attack.

It is believed that his next move will be against the British although the lure of Paris may still attract him to make further sacrifices near the scene of his recent drive.

Prisoners reiterate that the German plans are to outflank Vimy Ridge. I visited this interesting sector today. It was suspiciously quiet, if anything, while there was reciprocal artillery firing, which was of violent character, to the southward of the Villers-Bretonneus sector.

The enemy lines could be seen clearly in the bright sunlight over the long sector. His working parties, which have been very busy lately, were not visible. Vimy Ridge itself and near by Notre Dame de Lorette Hills just now are covered with wild flowers and waving grass, which temporarily have blotted out the scars of war on these now forever famous battlefields.

British in Excellent Spirits.

Does the German mean to shed his blood prodigally over this terrain again? He certainly will shed it prodigally if he attempts to move forward here, and, I might add, at any other part of the British line, judging from the excellent spirit of the troops with whom I have come in contact over long stretches of the western front.

So far as actual fighting is concerned, raids—some of them particularly successful for the British—have been the only outstanding feature of military activity on this front for the past week. But there has been considerable back-area warfare. The German sets great store on assailing the morale behind the lines just now and perhaps more than at any time heretofore. That is why he uses gas shells to the depth of nine miles. He is always trying new wrinkles to effect this purpose if he can and the very latest is his 10-inch, long-delayed-fuse, high-explosive shell.

This most recent artillery development is of this type of Big Bertha, which is sometimes gauged to explode half an hour after landing 10 miles or more behind the lines, and shows that Krupps are being greatly encouraged by the German high command to turn out more types of long range weapons.

Such warfare is far more menacing to civilians than to troops, especially these 10-inch eggs, which do not hatch for half an hour. They are exploded by means of an acid eating through a thin brass wire. But the other side of the picture is this:

"It is easy to teach the German a lesson," said an officer who was accompanying me over the Vimy sector. "One thing he knows is retaliation. If he sends one shell and gets five in return he begins to reckon whether it is worth while."

Doses of His Own Medicine.

The German thought he had discovered a very effective trick when he used laterally breaking bombs immediately after using incendiary bombs and hoping to decimate any soldiers or civilians attracted to the scene of the fire. He soon got a large dose of the same medicine, but in more than double doses. I have had an opportunity in the last few days to ascertain just how badly frightened are the Germans inhabiting towns in the Rhine regions, and it bears out fully the American determination to go the German one better if he starts reprisals. I give the words of some German civilians about their fears of allied raids; for example, a woman living in Kaiserlautten accurately senses the feelings of civilians thus: "How long is the misery going to last? The spring has come but the serenity of the sky is never clear. Last Sunday he had a dose of it."

Another person in Wellerach said: "We just now are passing through very sad times and wearing shrouds every day. We, too, are sharing the perils of war."

While captured German air officers with fully Prussianized minds assert that it is legitimate to make air war on all towns, the noncommissioned officers and men are like civilians at home and hope to see the air war on civilians stopped.

The Germans are trying out a new Fokker type of airplane, a number of which were brought down in battle on the French front by some American pilots. And they are using a new type of two-seater Halberstadt bombing machine.

Although their production of machines is undiminished they are unable to get a sufficient number of pilots, which accounts for their refusal to try to get the supremacy of the air except immediately before a battle. And in this they have continued to be unsuccessful.

KAISER PICTURED AS GOOD SAMARITAN BY KARL ROSNER

Emperor on May 28 Stopped by Two Wounded Britons and Had Them Cared for, Correspondent Says.

By the Associated Press.

AMSTERDAM, June 17.—Emperor William is pictured by Karl Rosner, the correspondent of the Lokal Anzeiger, who is attached to the Emperor's suite, as acting as a good Samaritan toward two British soldiers on May 28. While descending Mont River, the Emperor stopped alongside two wounded British soldiers. He called a medical attendant to administer brandy to the men, to stay and bandage their wounds and to arrange for their transfer to the hospital.

After supper the Emperor's thoughts turned to the British lads and Rosner represents the monarch as saying:

"When the enemy is beaten we must care for him with all the power and means given to us. A beaten enemy is no longer an enemy for us. If those over yonder think and act otherwise, that is their affair. We Germas will preserve our conception of Christian duty toward the ill and wounded.

"While waging war we will also treat those wounded in battle so that when this terrible business is over and men again extend their hand to one another, we may be able to recall with a clear conscience and without remorse every day and act of these hard times."

Americans in Alsace on Picturesque Part of Line

Our Men Perched on Mountain Ridges and on Zigzag Course Down Into Valley—Near Swiss Frontier.

By LINCOLN EYRE,
A Staff Correspondent of the Post-Dispatch and New York World.
(Copyright, 1918, by Press Pub. Co.)

WITH THE AMERICAN ARMY IN FRANCE, May 25 (delayed by the censor).—On that smiling plain rolling from the snow-peaked Vosges eastward to the Rhine, American troops are now helping France stand guard over the narrow strip of Alsace wrenched from Germany's grasp in the early days of the war.

A few miles south of the positions occupied lies the Swiss frontier, the eastern terminus of the battle front. A few miles to the north Hartmanns-Wellerkopf, the highest spot on the western front, rears its barren crest.

Into the quaint Alsatian hamlets behind our lines the Yankee soldiers have brought renewed confidence to a people enslaved for 44 years by Prussian kulture.

The sector is one of the most tranquil on the front, having been used by both the French and Germans as a resting place for crack divisions brought thither from the battle areas of Verdun, Picardy and Flanders. At present the enemy troops opposite us comprise several regiments which were badly mauled in the last offensive on the Somme.

The American journey was uneventful, save for the usual aerial bombing they underwent at railheads. A brief hike from a famous fortress city brought them to the trenches, which they began to enter five nights ago.

Silent Raid on Enemy.

The very first day in line a score of them participated with the French in a silent raid to the enemy first-line defenses, which the raiders found deserted. Two nights later one of our patrols attracted the unfavorable attention of a German machine-gun nest and one American (W. I. Guyton) was killed. His body was recovered, however, and the Germans, as far as is known, remained unaware of the newcomers' presence opposite them.

Alsatian Villagers Throw Wild Flowers at Americans.

By the Associated Press.

WITH THE AMERICAN ARMY IN FRANCE, June 17.—To no other American forces engaged in the war has there been assigned such a picturesque country to defend as to those who crossed the old German frontier of 1914 and went slipping down at night to relieve the French in the Alsace sector near the Swiss frontier on May 21. At daybreak the next morning the Americans found themselves gazing out over the wide valleys to the blue mountain ridges opposite where a thin dark line revealed the enemy trenches nearly a mile away.

At some points in this sector the trench lines run in a zigzag course down the mountain side into a valley, where the barbed wire entanglements are so close together that the Americans could shout to the Germans if they felt so inclined. Along the larger part of the front the American infantry perched upon one ridge gazes across at the German infantry on a ridge opposite. The artillery is doing virtually all the fighting, shells booming across the valleys at night rousing a thousand echoes.

The nature of the warfare in these foothills of the Alps is best shown by the fact that the Germans on Friday morning attempted a raid which was easily repulsed and in which only one of our men is missing. High peaks afford an excellent view far behind the enemy lines, some days the line itself being visible by the aid of a big telescope swinging in a wide slot out in the mountain side.

Thousands of mountaineers gave the Americans a royal welcome as they moved in toward the line the third week in May. They were the first Americans to appear in this mountainous country and consequently the villagers came pouring out to the line along dusty roads winding in and out of the mountains. The villagers cheered the Americans and showered wild flowers on them as they passed.

Pershing Reports Repulse of Enemy Attacks.

By the Associated Press.

WASHINGTON, June 17.—Repulse of local enemy attacks in the Woevre and in the Chateau Thierry region was reported today in Gen. Pershing's communique for last night.

French Cross Awarded First American to Be Killed on German Soil

WASHINGTON, June 17.

AWARD of the French Cross of War to Private W. J. Guyton as the first American soldier to be killed on German soil is announced by Gen Pershing in a continuation of yesterday's communique received today at the War Department. Guyton belonged to the American force operating in the Vosges.

1000 REAL ESTATE MEN REACH CITY FOR CONVENTION

Continued From Page One.

Estate Exchange, W. A. Giraldin and James M. Franciscus as general chairman of the executive committees will honor the presidents of the different real estate boards, comprising the national association, with a luncheon at the Planters Hotel, while Joseph M. O'Reilley, as secretary of the St. Louis Exchange, will tender the visiting secretaries a luncheon at the American Hotel Annex.

Luncheon for Wives of Delegates.

On behalf of the local board Thomas M. Grace will honor the wives of the delegates and other women visitors with a "rose luncheon" at Hotel Statler.

The convention will be officially called to order at 2 p. m. today at the American Theater, which will be headquarters of the convention, which will be in session four days.

Welcoming addresses will be made by President W. A. Giraldin of the St. Louis Real Estate Exchange, and by Mayor Kiel and Gov. Gardner.

W. M. Garland, president of the national association, will respond. The invocation will be delivered by Archbishop Glennon.

$2000 Raised at Registration Booth.

At 11 o'clock $2000 had been paid in registration fees at the registration booth in the quarters of the exchange in Wainwright Building.

W. A. Butts, president of the Butts Realty Co.; A. D. Kaime of the J. E. Kaime & Bro. Realty Co., Milton F. Reitz of the real estate department of the Mercantile Trust Co., and Ben Seibertz and two young women from real estate offices are voluntarily serving as clerks in the registration booth, which is in charge of Charles C. Kuns of Franciscus & Kunz.

A feature of today's program will be "Patriotic Night" at the American Theater, at which addresses will be made by Judge Thomas L. Anderson and L. L. Leonard. This program will be opened with the singing of "The Star-Spangled Banner."

About 30 prominent realtors of Cleveland, O., will represent that city at the convention. The Cleveland board is one of the largest organizations, numerically, in the national association.

A prominent delegate to the convention is Valentine H. Surghnor, a former president of the Chicago Real Estate Board.

Surghnor formerly lived in St. Louis and was a clerk on a steamboat on the Mississippi in the palmy days of river traffic.

"I regret," he said, "that the convention program does not include a trip on the Mississippi River. A great opportunity thus would have been offered to show the possibilities of this famed waterway as a medium for freight distribution.

"A revival of traffic on the Mississippi, with deep water channel, would greatly accelerate the commercial growth of St. Louis, which would constitute its largest port."

OBJECTORS' SENTENCES ARE APPROVED BY BAKER

Secretary Favors Sending Men Back to "Countries of Their Preference" After War.

By the Associated Press.

WASHINGTON, June 17.—Sentences ranging from 18 months to 20 years' imprisonment imposed by courtmartial upon so-called conscientious objectors who refused military service at Camp Upton, N. Y., and Camp Gordon, Ga., were approved today by Secretary Baker.

Most of the men objected to fighting against Germany or Austria because they have relatives there. In approving the findings of the courts, the first of the kind to reach the department, Baker went on record as favoring the return of such men "to the countries of their preference" after the war.

Twelve objectors, were sentenced as follows:

Hyman Polkes, 15 years; William J. Seider, 20 years; Joseph White, 15 years; Anton Zsoldak, 10 years; Julius Levinthal, 18 months; Louis Silverman, 10 years; Mayer Suffkind, 10 years; Louis H. Blumenthal, 15 years; Samuel Spire, 5 years; Paul Bauer, 10 years; William Charles Schwab, 20 years, and Michael Clupa, 10 years.

Favors Deporting Them.

"In my judgment," said Secretary Baker's approval, "the sentences should be executed and if, after this war is over, some process can be devised by which these entirely undesirable citizens can be returned to the countries of their preference, it would be highly desirable from the point of view of the United States.

"I have not the least doubt as to the propriety of the procedure in these cases, nor am I uncertain as to the correctness of the results reached.

"The soldiers in all these cases were either naturalized citizens of the United States or native citizens of the United States, born of parents of countries with which the United States is now at war. They were properly members of the army of the United States pursuant to the selective draft law. * * * They were summoned before proper officers of the army and asked whether they would in fact fulfill their military obligations by fighting against Germany and Austria in Europe. They all answered they would not. * * * There was the same shuffling on the part of some of the soldiers as to what they meant by their answers, and some long-winded refinements were undertaken to the effect that some of them were willing to fight Germans and Austrians generally, but would not fight their own relatives, although they offered no explanation of the process by which they were going to discover whether particular Germans and Austrians whom they were required to shoot at from long range happened to be related to them.

All Citizens of United States.

"In one of the records the soldier claims to have an uncle, evidently too old to be in the military service of Austria, whom he once saw, and he had heard of 10 or 12 other relatives in Austria, of some of whom he had seen photographs, which must have been of a very persuasive character, since they aroused in him emotions of blood kinship strong enough to overcome the obligations of his own allegiance as an American citizen.

"These men were full citizens of the United States, most of them by the voluntary act of naturalization. They were full citizens in the sense that they had equal rights and privileges with all other citizens. They have also equal responsibilities. Among these duties and responsibilities is to protect the United States against all its enemies, domestic and foreign. No right is extended to a naturalized citizen to pick and choose."

1000 TAXPAYERS DELINQUENT

Notices of Penalties on Income Levies to Be Mailed.

About 500 individuals and 500 corporations in St. Louis and the eastern half of Missouri are delinquent in the payment of their income tax, according to Collector George H. Moore. Time for payment expired Saturday noon and statements of a penalty of 5 per cent of their tax are being sent to those who failed to pay before that time. It has been rumored that the Commissioner of Internal Revenue would grant an extension of time for payment, but no such notice has been received by Collector Moore.

About 6000 corporations made returns in the St. Louis district and about 100,000 individuals.

Springfield Man, Wounded, Graduate of First Officers' Training Camp.

SPRINGFIELD, Mo., June 17.—Lieut. William Ross Gahring, who is reported wounded in action in France, is a son of Mr. W. H. Sloan, wife of a Mount Vernon druggist. He is a graduate of the first officers' training school and was commissioned early last fall. He is 28 years old.

ST. LOUIS POST-DISPATCH
Founded by JOSEPH PULITZER
Dec. 12, 1878.
Published Daily by the Pulitzer Publishing Co., Twelfth and Olive Streets.
Member Audit Bureau of Circulations.
MEMBER OF THE ASSOCIATED PRESS.
The Associated Press is exclusively entitled to the use for republication of all news dispatches credited to it or not otherwise credited in this paper, and also the local news published herein. All rights of republication of special dispatches herein are also reserved.
SUBSCRIPTION RATES BY MAIL IN ADVANCE:
Daily and Sunday, one year $7.50
Daily without Sunday, one year 4.50
Sunday only, one year 2.50
Remit either by postal order, express money order or St. Louis exchange.
By Carrier in St. Louis and Suburbs:
Daily Only, 45c a Month.
Daily and Sunday, 65c a Month.
Entered as second-class matter July 11, 1879, at the Postoffice at St. Louis, Mo., under the act of March 3, 1879.
Bell, Olive 6600 Kinloch, Central 6600

J. D. M'NAMARA DIES AFTER AUTO COLLISION IN PARK

His Car Collided With That of Thomas W. Garland and He Was Thrown Out on His Head.

WAS HEAD OF TRAFFIC FOR WABASH ROAD

Had Been Long in the Employ of That Company, Having Come Up From the Ranks in Railroading.

J. Daniel McNamara, 46 years old, of 3661 Juniata street, passenger traffic manager of the Wabash Railroad, died at 1 o'clock this morning, in Barnes Hospital, from injuries suffered in an automobile collision in Forest Park at 7:30 last night.

His death is the forty-third automobile fatality in St. Louis in 1918. There were 30 such fatalities up to this time last year.

McNamara was driving south of the parade ground, accompanied by his two sons. At McKinley and Government drives the car collided with the car of Thomas W. Garland of 5167 Raymond avenue, cloak and fur dealer at 409 North Broadway. Garland was driving the car, and Mrs. Garland and two friends were with him. McNamara was thrown from his car, and the front wheels struck his head as he lay on the ground, causing concussion of the brain.

McNamara was a widower, and left five children, John, Daniel, Louis, Edward and Mary E. McNamara. He had been in the service of the Wabash since 1906, and was general passenger agent before his promotion to passenger traffic manager in January, 1916.

M'DANIEL WORKING ON REFERENDUM PETITIONS THEFT

Continued From Page One.

thought he was opening the safe for one of two business partners who were dissolving partnership. When detectives went with him to his home at 3 a. m. Sunday to get the money he had received for the job, Kerwin took $275 of it from the flour bin, where it was covered under 12 inches of flour. Fifty dollars more was in a vase in his sister-in-law's room.

When he was getting the money his wife was awakened. She ran into the kitchen, threw her arms around her husband and asked him what was the matter. He replied:

"Money was too great a temptation to me; I'm in trouble." He then told the detectives that he would "make a clean breast of it," whereupon he was taken back to the police headquarters. If he made a statement then it has been kept secret by the police.

When Kerwin was arrested, he at first said the only part he had in the proceeding was to obtain an electric drill, with which the safe was opened. He got it from Henry Klages, foreman of a machine shop at 408 North Third street, he said, and Ems was the messenger he sent for it. Kerwin said he rented the drill to a United Railways employe for $50.

However, detectives immediately arrested Ems, who, after short questioning, admitted that he helped open the safe, and declared that Kerwin was the other man on the job. He said Kerwin gave him $100 just after they got the safe door open, before they left the building.

Paraded Before Kerwin.

Pope also was arrested, and Ems and Pope were paraded before Kerwin at police headquarters. Kerwin then admitted, on further questioning, that he had opened the safe, but asserted that he thought it was a legitimate business deal. He did not explain why he left behind the electric drill, valued at $65, with which the work was done, or why it was done at 5 a. m. Saturday. The drill, on which there was a factory number, was the clew by which the police traced the burglary to him within 16 hours after the petitions were stolen.

Card in Kerwin's Coat.

In Kerwin's coat pocket was found the card of Michael J. Kiely, a claim agent for the United Railways Co., and a son of a former Chief of Police, who now operates a private detective agency. Kerwin explained that his wife had been in an accident and that he was negotiating with the traction company for a settlement.

Kiely told a Post-Dispatch reporter that Mrs. Kerwin was injured by falling from a car at Virginia and Itaska streets, June 2, and that he adjusted the claim for $50.

Detectives found a United Railways witness blank in Ems' desk. Ems said he had twice been a witness for the United Railways Co. in personal injury cases in the last two weeks. One case was a collision between a street car and an automobile, and the other between a car and a wagon.

Ems said that he was to get $50 more from Kerwin for his aid, and that Kerwin had told him the money was in a strong box at their combined offices, at 9 North Tenth street. Police got the strong box and found nothing in it. Kerwin, however, asserted that he did not handle any money, and said his own share was given to him by Petty.

Ems said he used his $100 to pay off a mortgage on his two-room house in Maplewood. Detectives who visited it found that it had both telephones, and they said they learned that Petty had called up Ems Saturday night, following Kerwin's arrest.

Kerwin was induced to reveal the hiding place of the $325 by detectives who told him that unless he did they would go to his home and search it. His wife did not know, at that time, 3 a. m., Sunday, that he was under arrest. Kerwin then agreed to go with the officers. The money in the flour bin was in $50, $10 and $5 bills. Five tens were in the vase.

Ems and Kerwin told the police that after they had opened the safe, "Spencer" and Petty came in and began examining the contents of the safe, whereupon Kerwin and Ems departed. Kerwin, however, said that, prior to their departure, Petty handed him the money for opening the safe. Ems, differing from Kerwin, said the latter already had given Ems his share of the money.

When arrested Petty had several diamonds and five $20 gold pieces. He said he was a "business man and handles considerable money."

Climbed Ladder Into Office.

It was necessary to climb a ladder to the third story of the Sawyer Building to get in to arrest Petty at 4 a. m., Sunday, and detectives said they found him with a loaded revolver in his hand.

Petty has denied all connection with the robbery. He said he was forced to permit the installation of the dictaphone in the Referendum League's headquarters by two men who told him they were Federal officers, and that they were investigating complaints that the Referendum League was pro-German. The Federal authorities know of no such investigation.

Kerwin's Story.

Enlarging today upon the story he told Sunday morning, Kerwin related that Petty, who collects the rent for Kerwin's shop, called him up last Thursday and made an appointment to meet him at the Third National Bank Building. Petty was accompanied by "Spencer" when he arrived, Kerwin said.

"Spencer," he continued, "said that he wanted to have a safe opened and was willing to pay well for the job."

Kerwin said he replied: "I'll talk business with you at my place of business," and departed.

About 7 p. m. the same day "Spencer" went to Kerwin's shop, where he also met Ems, Kerwin and Ems say. It was there that "Spencer" described to them the location of the safe, and the way to get into the building. Kerwin says "Spencer" asserted he was dissolving a partnership, and wanted to get into the firm's safe.

The electric drill, the borrowing of which by Kerwin led to his arrest Saturday night and the subsequent developments, proved useless, and was not used in opening the safe, Kerwin said today. He said it was so large the electric fuse blew out, and that he cracked the combination with a hand drill from his own shop.

Circuit Attorney McDaniel has asked Chief of Detectives Hannegan for the facts in the case. He said he would present the matter to the June grand jury tomorrow. He had not decided whether any of the men under arrest will be called. "I don't want to give any of these men an immunity bath unless I believe it will enable us to get the men who were behind the theft," he said.

Canvassing for Names.

William M. Brandt, chairman of the Petition Committee of the Referendum League, told the Board of Election Commissioners today that more than 40 factories were to be visited at noon by canvassers. More than 400 petition books, each containing 10 sheets which hold 35 names each, are being taken over the city today.

Brandt and Louis H. Proske, secretary-manager of the league, asked the Election Board for permission to station watchers in the board's office while clerks are checking over the names, but Chairman Arnold said the law did not warrant watchers.

Thinks Public Is Aroused.

Proske said a number of United Railways motormen and conductors signed petitions yesterday. He said he had many calls on the telephone from persons wanting to know how they could sign petitions. Brandt said he had many calls, and that a number of workers who tried to reach him had difficulty in getting telephone connection. Proske thinks the theft is arousing the public in behalf of the referendum, and also would prove a strong argument to the voters to repeal the franchise bill at an election.

Press Agent Watches Move.

The United Railways has taken a lively interest in the Referendum League's efforts to get sufficient signatures to its petitions. The traction company's press agent attended the first public meeting of the Referendum League at the Public Library and representatives of the company kept in close touch with the press of the movement.

As was told in Sunday's Post-Dispatch, the company's press agent called up the newspapers Saturday, after the robbery, with a "quiet tip" which he suggested would, if pursued intelligently, lead to a solution. It was, in effect, that the league members, despairing of getting enough signatures, had, "framed up" the robbery to cast odium on the traction company. To support this theory, he said that the Board of Education had refused the use of school buildings for meetings of the league because the attendance was so small. The league had difficulty in getting more signatures after the Socialist party had been canvassed, he said.

The stolen petition books contained 11,826 signatures, but other books with 1300, which were in the safe, were overlooked. Proske had at his home petitions containing 2672 signatures, and petitions bearing 5746 were filed with the Election Board last month. Allowing for invalid signatures, it is estimated that the league now has 8606 signatures. The number required to invoke the referendum is 11,715.

McCulloch Denies Any Knowledge of "Alleged Theft."

President McCulloch of the United Railways Co. last night issued the following statement:

"In fairness to the officials and employes of the United Railways Co. the following statement should be made:

"The inference may be drawn from the news accounts of the alleged theft of referendum petitions that some employe of the railways company is concerned therein.

"I want to state emphatically that I know nothing of this alleged theft, and that I would not countenance the connection of any employe of the United Railways Co. with such an attempt.

"We are sensible enough to know that any suspicion that the railways company was concerned in this affair would only injure the railways company, and would create sympathy for those engaged in a belated effort to procure the necessary signatures to the referendum petitions."

A Cartoon From the Italian Front

Drawn by Capt. Bruce Bairnsfather of the British Army in Flanders.

Austrian Official Report: "We firmly hold all the ground we took today."

U-BOATS DON'T "MONKEY" WITH AMERICAN DESTROYERS

St. Louisan Says Captured Submarine Commander Made Admission to the Sampson's Officers.

German submarines do not "monkey" with American destroyers, a captured U-boat Captain related to the officers of the destroyer Sampson, according to Ernest Arthur Brainard of 3312 Ohio street, who was a member of the Sampson's crew. Brainard's term of enlistment expired May 28, but he re-enlisted at the local recruiting station a few days ago.

Brainard says the Sampson sank a submarine with one shot, at a distance which he estimated as 14,000 yards. This was on April 17, one month after the Sampson sunk its first U-boat. He said the Captain of the submarine of April 17 said to the Sampson's officers that the Germans distinguished American destroyers by the white numbers on the bow, and that, when they saw these white numbers, they kept at a safe distance, being more afraid of them than of the British destroyers.

DRAFT ENTRAINMENT SCHEDULE

A schedule of entrainment for the St. Louis selected men who will be sent to Camp Pike, Little Rock, Ark., for five days beginning June 24, was received this morning by George B. Logan, chief clerk of the District Appeals Board.

Men from Wards 1 to 10 inclusive will leave Union Station next Monday at 7:30 p. m.; wards 11 to 17 will entrain June 26; wards 18 to 25, June 27, at the same hour. Wards 26 to 28 will leave June 28 at 7 p. m. The men will arrive at Camp Pike on the morning following their entrainment.

TRIAL OF HARRY TURNER GOES OVER UNTIL JULY

Espionage Case Delayed When Judge Trieber Says He Will Hear Only Civil Suits.

The trial of Harry S. Turner, editor of the fortnightly Much Ado, on charges of violating the espionage act and sending obscene matter through the mails, went over today in the United States District Court until July 1 or later.

The case had been set for last Thursday, and both the prosecution and the defense were ready for trial, but the trial of Patrolmen Wetzel and Fleck for stealing from interstate shipments, took precedence of it, and this trial continued through Saturday. This morning Judge Trieber announced that he would hear only civil cases during the rest of his stay here, which ends Thursday. He will return July 1, and may take up the criminal docket again at that time.

Turner was indicted last November on the strength of a letter which he is alleged to have mailed, containing proofs of an article and an editorial for Much Ado, which were not, however, printed in that periodical. The article is alleged to have contained an attack on a wealthy St. Louisan, and the editorial contained matter which caused the charge of violating the espionage act.

District Clerk Nall said today that he had sent a telegram to Judge Sanborn of the United States Circuit Court of Appeals, asking that a Judge be assigned to the District Court here next week. Either Judge Pollock of Topeka or Judge Youmans of Fort Smith, Ark., would be most likely to receive this assignment it is believed. If such an assignment is made the Judge may be asked to hear the demurrer filed by the defense in the case of Dr. Charles H. Weinsberg charged with violating the espionage act and to try the Weinsberg case if the demurrer is not sustained. The case of Henry C. Koenig, on a similar charge, has also been delayed by Judge Trieber's refusal to pass on demurrers in such cases.

Judge D. P. Dyer of the District Court here will leave tomorrow for his summer home near Grand Haven, Mich., to remain until Sept. 15.

CALLS MESOPOTAMIA WAR'S MOST IMPORTANT BATTLEFIELD

English Officer Explains Why Britain Cannot Concentrate All Her Troops in France.

Lieutenant-Colonel J. S. Wardlaw Milne, L. D. F., British Indian Army, in an address last night to the congregation of the First Presbyterian Church, told why Great Britain cannot concentrate all its forces on the Western front, but must continue to keep thousands of troops in Mesopotamia, which he said "was the most important battlefield of the whole war."

"It has been asked," he said, "why we do not put all our men on the Western front. I am here to say that Mesopotamia is the most important battlefield of the war. Germany may be defeated on the Western front; she may restore Belgium and Alsace-Lorraine, she may pay indemnities, but unless she is finally driven from Asia Minor she will have possession of all she ever dreamed of getting, and she will have won the war."

Col. Milne said that the British expeditionary forces in Asia Minor have accomplished their objectives and have strength to maintain their present positions. Referring to the Turks, Col. Milne declared, "the unspeakable Turk, with all his brutality in killing Armenians, is a gentleman when compared with the German." Col. Milne was stationed at Bombay, India, and is in this country to explain the political and military situation in Asia Minor.

TWO MORE ST. LOUISANS WOUNDED IN ACTION IN FRANCE

Abraham Schriber, an Artilleryman; Paul Robert Herbig of the Marine Corps.

Two more St. Louisans are reported in the casualty lists as having been wounded in action in France—one an artilleryman and the other a marine.

Abraham Schriber, 19 years old, 3036 Cass avenue, was severely wounded May 19. He enlisted in April, 1917, and has been in France eight months. In civil life he is a mechanic. He is a graduate of O'Fallon School. His father is a junk dealer.

Paul Robert Herbig, 22, 1206 Shawmut place, of the Marine Corps, was slightly wounded. He enlisted in May, 1917, and went to France in November with the Eighty-third Company, Sixth Regiment. He is a graduate of St. Louis University and was at clerk at the Merchants'-Laclede National Bank. His father is doing Government work in the shipyards at Tacoma, Wash.

Delaware Punch. More palatable than grape juice. 5c at soda fountain. —Adv.

PLAN AID TO NAVY RECRUITING

A patriotic parade for the stimulation of navy recruiting will be held tomorrow night at 7 o'clock from the Jefferson Memorial at the De Baliviere entrance to Forest Park. Arrangements for the event are being made under the auspices of the Woman's Auxiliary of the St. Louis Branch of the Navy League.

Representatives of the Comforts Committee of the Navy League and the Soldiers' and Sailors' Club, 600 members of the Patriotic League and parents of the St. Louisans who have already enlisted, will march. The parade will end at the foot of Art Hill, where addresses will be delivered.

MRS. BUSCH TO LEAVE CUBA FOR HOME TODAY

Scheduled to Sail From Havana for Florida Accompanied by Hawes.

By Cable to the Post-Dispatch.

HAVANA, June 17.—Mrs. Adolphus Busch of St. Louis, accompanied by Harry B. Hawes, the St. Louis attorney who escorted her here from the German border, via Switzerland and Spain, was scheduled to leave this city today for a Florida port, on her return to her home city.

By direction of the State Department, Mrs. Busch has declined to talk, since her arrival here Saturday, of conditions in Germany up to the time of her departure. Hawes, acting as her spokesman, said he would make a report to the State Department.

Mrs. Busch made known here the fact that her property in Germany had been seized as alien property. This is taken as emphasizing her statement that she is entirely loyal to the United States in her war sympathies.

At the Plaza Hotel, where Mrs. Busch and her party, including maids and attendants, are stopping, the closest watch was kept today by agents of both the Cuban and the United States secret service.

Hawes, after explaining why Mrs. Busch would not talk for publication about conditions in Germany, said to correspondents here that "a lot of rot" had been printed about Mrs. Busch's activities in Germany, particularly by a New York paper.

He denied a statement, which he said was made by the New York paper, that the Kaiser and the Crown Prince had visited Mrs. Busch at her castle "on the Rhine." She has no place on the Rhine, he declared, and the Kaiser and Crown Prince did not call on her. He also said that, since the United States entered the war, Mrs. Busch had made no contribution to any relief work in Germany, and that she has concerned herself only with the purpose of getting home. He said Mrs. Busch, who is 74 years old, had stood the hardships of the journey well.

War Not Troubling Spain.

MALTA, Isle of Malta, June 17.—A Dutchman who has just arrived in Malta, after three years of continuous residence in Spain, describes the people at large as being far more absorbed by bull fights than by the war. The Spanish people, he said, "don't care a rap about the war."

To find a buyer for that automobile or motor cycle, use the POST-DISPATCH want columns.

FRAUDULENT LETTERS USED IN EFFORT TO EVADE DRAFT

Adjutant-General Tells of Letters on Counterfeit Navy Stationery Saying Men Are Too Old.

Fraudulent letters on counterfeit Navy Department stationery, purporting to be from the Bureau of Enlisted Personnel, Bureau of Navigation, have been sent to draft boards by men who seek to evade the draft on a claim that they are beyond the age limit, according to Adjutant-General McCord, of Jefferson City, who discussed the matter yesterday with Lieut. F. M. Willson, officer in charge at the Navy Recruiting Station, Seventh and Chestnut streets.

The Adjutant-General gave one of the letters to Lieut. Willson which had been sent to a St. Louis local board. The letter follows:

"Sir: The Bureau acknowledges receipt of your offer to reenlist in the Navy and regrets that as you are over the maximum age limit your re-enlistment at this time cannot be authorized. The Bureau wishes to thank you for the offer of your services."

Some of the letters were signed simply by Division of Enlisted Personnel in type, and others bear the signature of J. W. Overstreet.

It was pointed out that such a letter on Navy Department stationery would have considerable weight with a draft board in considering a man's claim that he was over age. No such letter ever has been authorized and the Department is searching for the author or authors of the letters.

189 CHILDREN START ON OUTING

First of Those to Be Sent to Country by Various Missions of City.

Beginning today a number of children will be sent every two weeks until September to the Children's Industrial Farm at Eureka for the two weeks' outing which is given every year. Today 189 were sent from the missions. Last year more than 900 were sent to the farm during the season of three months.

The children are sent from the Indian Mission, Jewish Mission, Greely Mission, Niedringhaus, Neighborhood House, Centenary Mission and Holy Communion Mission. Those wishing to give financial support are asked to communicate with Frank Wyman of 5848 Cabanne avenue, president of the organization.

ARMY DESERTERS RAN STILL

FLORENCE, Ala., June 17.—When the Lauderdale authorities were advised that several army deserters were hiding in the country, the Sheriff organized a posse and started a search. Several deserters were found engaged in running a moonshine still. The plant had 1000 gallons capacity. The deserters fled, but two were shot and wounded.

Fifty-five moonshine stills have been destroyed in Lauderdale County since Jan. 1.

GERMAN ENEMY ALIEN WOMEN REGISTER

Many Complied With Fed[illegible] Requirements Here at an Early Hour—About 2000 Expected.

The registration of German enemy alien women began in St. L[illegible] today and will continue daily [illegible] 8 a. m. to 8 p. m. until Wednesday, June 26, except that there will be no registration next Sunday.

All German women above the age of 14 years must present themselves at the police station of the district in which they live, unless a physician's statement that they are [illegible] to appear is presented, in which case registrars will be sent to their homes. Failure to register will be punished with internment or deportation. The registration includes visitors to the city.

At 11 a. m. 54 women had presented themselves for registration and others had sent physicians' certificates testifying to their inability to appear in person.

It has been estimated that the [illegible] registration in this city will be about 2000. In February about 3000 were registered in similar manner.

One woman at the North Market Street Station said that she was a German Polander. "I'm not for the Kaiser, I guess you know that," she said.

Olga Thiele, 46 years old, of [illegible] West Ninety-eighth street, Cleveland, was the first woman to register. She registered at the Laclede Avenue station and gave her occupation as school teacher.

German alien women who are married American citizens since April 6, 1917, are required to register. Children of Germans who have taken out first papers are required to register. Austro-Hungarian subjects are not required to register. Women born in Germany, who are naturalized in some other country are required to register. A woman born in Germany is exempt if her father was an American at the time of her birth.

FAVORS CROWDER'S DRAFT [illegible]

By the Associated Press.

WASHINGTON, June 17.—Support for Provost Marshal-General Crowder's proposal to extend the age draft to men between 18 and 21 years was given today by Senator Chamberlain of Oregon, chairman of the Senate Military Committee, at hearings on the $12,000,000,000 army appropriation bill.

"I have always advocated that it apply to men of those ages," Chamberlain, "and think we will come to it. There are lots of men over 30 who really are doing nothing and ought to be reached."

A Word of Precaution.

JUST wherein lies the reason for the use of vegetable preparations for infants and children?

Why are any but vegetable preparations unsafe for infants and children?

Why are Syrups, Cordials and Drops condemned by all Physicians and most laymen?

Why has the Government placed a ban on all preparations containing, among other poisonous drugs, Opium in its variously prepared forms and pleasing tastes and under its innumerable names?

These are questions that every Mother will do well to inquire about.

Any Physician will recommend the keeping of Fletcher's Castoria in the house for the common ailments of infants and children.

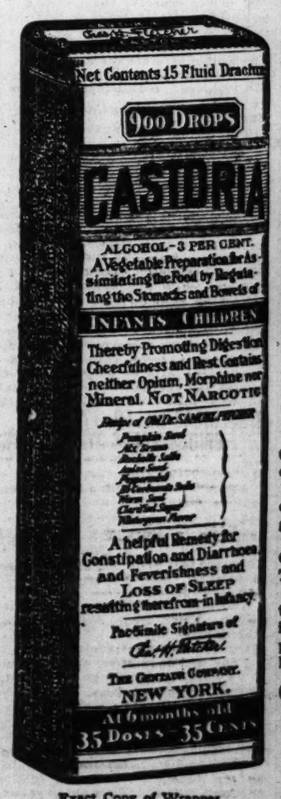

Exact Copy of Wrapper.

Children Cry For

Fletcher's

CASTORIA

Letters from Prominent Druggists addressed to Chas. H. Fletcher.

S. J. Briggs & Co., of Providence, R. I., say: "We have sold Fletcher's Castoria in our three stores for the past twenty years and consider it one of the best preparations on the market."

Mansur Drug Co., of St. Paul, Minn., says: "We are not in the habit of recommending proprietary medicines, but we never hesitate to say a good word for Castoria. It is a medical success."

Hegeman & Co., of New York City, N. Y., say: "We can say for your Castoria that it is one of the best selling preparations in our store. That is conclusive evidence that it is satisfactory to the users."

W. H. Chapman, of Montreal, Que., says: "I have sold Fletcher's Castoria for many years and have yet to hear of one word other than praise for its virtues. I look upon your preparation as one of the few so called patent medicines having merit and unhesitatingly recommend it as a household remedy."

GENUINE CASTORIA ALWAYS BEARS the Signature of Chas. H. Fletcher.

THE CENTAUR COMPANY, NEW YORK CITY

...VER CASE TO BE ...RESENTED TODAY ...AS WAR MEASURE

...tside Support Convinces ...ll Valley Delegations at ...apital Mississippi Project ... War Necessity.

...NATOR REED TO STATE THE PLAN

...w York World Editorial ...rges Creation of Barge ...ine From Here to New ...rleans in Emergency.

...Staff Correspondent of the Post-Dispatch.

...ASHINGTON, June 17.—The ...t to which support of the Mis...ippi River project as a war meas...has come from outside the Mis...ippi valley within the last 24 ...s is greatly encouraging the ...le who are working here for a ...rmanent freight service between ...ouis and New Orleans.

...at the Shipping Board, the Fuel ...Food Administrations and the ...storage department are all ...ng to such relief of transporta...congestion on the Atlantic sea...d has developed, and the fight ...been heartened by the editorial ...sement of the New York World, ...h urged the Director-General of ...oads on Sunday morning to ...use of the Mississippi in the ...gency.

...ese deevlopments determined ...people from the valley to ...it their case to Judge Prouty ...as a war emergency measure ...nothing else, and they feel con...t of convincing him that it has ...d far beyond that local phase ...h makes it the cause of the val...lone. The Washington Post of ...morning reprinted the editorial ...the World, thus implying its ...sement of the demand that the ...ssippi be not permitted to lie ...when it could so greatly serve in ...ar program.

...e delegates were told that the administration is investigating the advisability of establishing such freight service as is requested, following the system put into effect on the New York State barge canal. It was explained, however, that railroad lines running from the Middle West to gulf ports are not as congested as those in the East, and are capable of hauling a greater quantity of freight than they are now hauling.

At a meeting of the business delegations from the valley held yesterday afternoon, a plan of presenting the case was adopted and it was agreed by everyone, whether directly from the stretch of water involved in the case or not, to stand solidly for that one cause on the ground that the country needs this service at once and the rest of the inland waterways in the system should not be considered at a time when a more comprehensive issue would imperil or delay adoption of something necessary to immediate relief of war transportation conditions. This was agreed to by delegations from all the tributaries of the Mississippi and those from the upper river itself.

The meeting took the form of a patriotic demonstration, in which a single delegate from Henderson, Ky., who declared his unwillingness to participate in the hearing unless the Ohio River was to be considered, was howled down by every other man on the floor.

President's Support Expected.

"What chance have we to win this foundation of what we all want if we go into court tomorrow divided!" asked Senator Reed, who was chosen to present the case initially before Judge Prouty, and then after expert testimony answer all those expert to whom Judge Prouty will wish to refer subsequent questions.

It is not expected that there will be an immediate decision or that the railroads will not attempt to break down the case the valley has made. The people here are fortifying themselves against that. They feel that the President is with them and that he will, if necessary, throw his influence into the fight. The railroads cannot transport to the sea the great food crops of the West with the expedition demanded by the condition in Europe, and that admission is going to be forced before the fight ends.

There are no enemies to the project except the railroads. They alone have kept it from being accepted in the 60 days since the Inland Waterways Committee recommended it. But for their opposition it would have gone through with the recommedation for use of the Erie Canal, which has been in operation since May 15 under Government control, and is now relieving railroad congestion at the rate of 600,000 tons of freight per annum.

Jackson Johnson Presents Waterways Brief to Judge Prouty in Washington

WASHINGTON, June 17.

JACKSON JOHNSON, president of the St. Louis Chamber of Commerce, today presented to Judge Prouty, acting for Director-General McAdoo, the following brief on the subject of barge navigation on the Lower Mississippi River:

In coming before you to make a plea for the establishment by the Government of a barge line on the lower Mississippi we feel the influence of the spirit of your administration of the railroads of the United States. We recognize it as a national spirit, as distinguished from one that is local or sectional. We are not desirous of emphasizing any local interests; at such a time as this that would be impertinence. There are many kinds of commercial development which are highly desirable which must wait until this business of war is off our hands. We are here because of our earnest desire to urge a transportation policy which will help win the war, and we desire to discuss it altogether from the national standpoint.

We in the Mississippi Valley have watched with the deepest interest the intensive development of war industries in the North Atlantic seaboard states. We note that the War Industries Board has reported that of 2381 important war contracts in force on Jan. 18 of the current year, 71 per cent were in the Atlantic seaboard states and in Ohio. We recognize the fact that the coming days must greatly increase the volume of special war production. Now the concentration of war industries in the East, though the Railway Administration is in no sense responsible for it, creates acute transportation problems. As we see them, the prime elements of these problems are as follows:

The food of the country is largely produced in the Mississippi Valley. The nation's center of food production is 100 miles west of St. Louis. Seventy-five per cent of the country's iron comes from Lake Superior ore fields. Sixty-two per cent of the nation's zinc and about an equal percentage of its lead comes from the West. Ninety-eight per cent of the copper of the country is produced west of the Mississippi and in Northern Michigan. The great timber resources of the nation are in the South and Southwest and in the Puget Sound region. Textile materials—cotton and wool—are produced in the South and far West.

The accompanying chart shows the western transcontinental lines of the country, from the Santa Fe on the south, northward to the Canadian boundary and the Eastern trunk lines which receive their tonnage. The map shows at a glance how food products and raw materials for manufacture, collected from a zone of territory more than a thousand miles wide west of the Mississippi, are poured into the narrow throat of the four great North Atlantic ports. No change in transportation policy can affect the problem thus created, so far as Eastern manufacturing congestion is responsible for it. The nation needs the product of every available factory, and the railroads must continue to haul a tremendous one-way traffic east, where workers recruited from the West must eat Western food and work on Western raw materials.

Output Must Be Cared For.

But there are other factors which are under our control. On top of this necessary traffic is piled the output of the finished products from Western factories, and the vast bulk of Western unmanufactured products—such as wheat—moving overseas. There, too, is the increased Western manufacturing and agricultural output which must be taken care of if the war is to be won.

We now ask you to note the strategic relation of the Mississippi River to this one-way transcontinental traffic. The river cuts across the whole railroad web to tide water at New Orleans, and does so far west of the congested areas. The only congestion at Mississippi gateways during the past year has been caused by embargoes by Eastern roads, laid on account of congestion from five hundred to a thousand miles away. We ask that a barge line on the lower Mississippi be used, working in close harmony with barge traffic on the Upper Mississippi, to take from Western roads Missouri spelter and Utah and Missouri lead and Montana copper and Colorado wool and Oklahoma cotton, and Kansas wheat and Minneapolis flour, and Wisconsin dairy products and Illinois meats destined for Europe, and haul them to tidewater at New Orleans. We ask that barge transportation be established so that the finished products of Western factories now heightening the congestion at New York and Philadelphia and Baltimore may move from the uncongested ports of the Gulf of Mexico instead, and that the increase in Western manufacturing output, for which the War Industries Board is now actively arranging, may be taken care of in like manner.

The physical sufficiency of the river to meet the traffic requirements is beyond all question. The official records of the Mississippi River Commission and the corps of engineers show exactly the controlling depths on the bars at low water for many years past, which depths are, of course, the limiting factor in the use of large equipment. A 2000-barge may be loaded to capacity between St. Louis and New Orleans. Such a barge 300 feet long holds as much as 40 50-ton railroad cars. Of course, this plan is wholly impracticable without adequate river and rail interchange facilities provided by modern terminals, so that joint rates may be quoted, and money saved by river transportation may not be wasted in meeting the high cost of hauling from landings, goods which, if moved wholly by rail, would be delivered in cars to the warehouse door. Such terminals already exist at St. Louis, New Orleans and certain points on the upper river, and are in process of development at Memphis.

Elementary Transportation Is Neglected.

The Great Lakes traffic has greatly stimulated the business of Duluth, Chicago, Cleveland and Buffalo, but this could not have come about without lake-and-rail rates and modern terminals for transshipment, coordinating the two kinds of transportation both physically and commercially. The iron trade which is the life of Cleveland and South Chicago could not have come into existence without joint rates and modern docks. What wonder that the Mississippi traffic has languished and ceased to benefit the towns along the river, when this elementary transportation requirement has been so long neglected?

The present condition is an unnatural one. The river trade was paramount up to the Civil War, which ruined the planters of the alluvial valley of the Mississippi, and left the partially completed levees of the river exposed to the destructive force of floods and storms through four years. When the war was over the region was without capital to develop transportation. That had to be obtained in the East, and so, naturally and inevitably, Eastern capital developed transcontinental railroads to haul Western products east, and the natural highway to the seaboard was neglected.

Our case we willingly rest on a single point. Eastern railroads must operate to capacity in order to haul east raw materials and food, which can only be obtained in the West for the use of Eastern factories and factory workers. The attempt to pile on top of this traffic a tremendous export movement of the raw products and finished manufactures of Western fields, mines, forests and factories has resulted in hopeless congestion. The War Industries Board declares that no more factories shall be established in the East, while appeals to Western farmers and manufacturers to increase the volume of food and finished products available for export fill the columns of the press. Here is a river whose capacity is literally beyond measure, cutting across all the lines of transcontinental traffic which converge on the congested areas of the East. We wish to develop traffic on that river to relieve this congestion, and we ask the Government to build and place in commission the barge fleets which our industries are ready to use. Here we are. We offer our full co-operation. What do you wish us to do?

3 SOLDIERS KILLED, 17 HURT; BRIDGE FALLS WITH TRUCK

By the Associated Press.

ATLANTA, Ga., June 17.—Three soldiers were killed and 17 others seriously injured yesterday when an army motor truck fell through a bridge into the Etowan River in Cherokee County, 18 miles northwest of Atlanta. All the men were from Camp Gordon.

The men killed were: Samuel L. Smith, New York City; Ernest Rheinsmith, Trenton, N. J.; A. L. Masguise, address undetermined.

Four of the injured are believed to be fatally hurt. They are: Sergt. Harry E. Burton, New York City; Corp. E. P. Bridley, address undetermined; Privates Harold Secor, Watertown, N. Y.; A. J. Tripp, Richmondsville, N. Y.

The soldiers, accompanied by Federal agents, were enroute to the northern part of the county to round up draft evaders. When the truck reached the middle of the bridge, which was a wooden structure, the supports gave way. The truck fell about 40 feet and most of the men were pinned under it.

NEGRO IS IDENTIFIED BY DETECTIVE AS COUNTERFEITER

Operative Says Secret Service Department Searched Four Years for Man Arrested in East St. Louis.

Stephen A. Connell, operative in charge of the local Secret Service Bureau, today identified a negro arrested in East St. Louis June 4 last, for passing a spurious silver dollar, as a counterfeiter for whom the Secret Service Department has been searching for more than four years. The negro is John G. Payne and he formerly lived at 4312 Lucky street.

Payne, under the alias of John Painter and dressed in the uniform of a Pullman porter, detectives say, has operated in many of the Southern states and in St. Louis during the last four years.

Payne was arrested in a saloon in East St. Louis and had just offered one of the spurious coins to the bartender, who detected the counterfeit and attempted to hold Payne, but the negro drew a revolver and backed out of the saloon. Policeman Anthony Kimme ran after Payne, but Payne fired and wounded him. A crowd followed and finally Payne was captured and severely beaten. He is in jail in East St. Louis and will be turned over to the Federal authorities.

Police records show Payne served a term in Leavenworth penitentiary between 1911 and 1914. Since 1914 he has been traveling through the South passing the coins. The dollars appeared in St. Louis a year ago and since then scores of them have been accepted by negro shops, among which Payne largely operated.

POLICE DEPARTMENT PENNANT

Flag Adopted for Use on Autos When Visitors Are Driven About the City.

The Police Department has adopted an official pennant which will be flown from the radiators of automobiles in which distinguished visitors are being driven about the city. The flag is 6x11 inches, and is of white. In the center is the coat-of-arms of Missouri. Over this are the letters "M. P. D.," and underneath the words "St. Louis, Missouri."

The first use of the new pennant was made this morning by William A. Giraldin, vice president of the Board of Police Commissioners, who entertained Gov. Gardner. The Governor came here to attend the opening session of the convention of real estate boards. The pennant is to be used to identify machines with traffic policeman, so that the right of way can be given.

St. Louis Housewives' Market Guide

Prepared by the Local City Marketing Agent of the Bureau of Markets, U. S. Department of Agriculture.

ABUNDANT—Green peas, turnips, beets, radishes, onions.

NORMAL—Potatoes, green beans, head lettuce, rhubarb, cucumbers, kohlrabi, cabbage, cherries, tomatoes, gooseberries, black raspberries.

SCARCE—Cantaloupes, oranges, grapefruit, blackberries.

Black raspberries and blackberries were considerably cheaper this morning with increased receipts of both products. Black raspberries probably now at the height of their season, might be classed as abundant. Housewives should take advantage of the present supply for canning, as continued hot and dry weather shortens the seasons on "berries" very rapidly.

Peaches, with shipments of "Carmen" from Georgia and "Early Wheeler" from Oklahoma and others from Alabama and Texas, are becoming more plentiful with a better range of quality as well as somewhat cheaper.

Prices on products this morning are those paid by retail stores on first-class goods. Second grade produce can often be purchased for materially less.

PRODUCE.	Prices Paid by Retail Stores. Actually Paid taller by Retailer.	Price to Retailer. Reduced to Con's Unit.
VEGETABLES.		
Beets, doz. bunches	$0.30@0.40	2½@ 3 c*
Beans, green (hamper 25 lbs.)	2.00@2.85	8 @11½c**
Cabbage (box, 12 to 16 heads)	.60@ .85	4 @ 7 c†
Lettuce, head (box 16 heads)	.65@ .90	4 @ 8 c†
Onions, green, doz. bunches	.15@ .35	1½@ 3c*
Radishes, white, dozen bunches	.40@ .45	3½@ 4 c*
Potatoes, new, red (cwt.)	3.00@3.25	45 @90 c‡
Rhubarb, doz. bunches	.35@ .40	3 @ 3½c*
Tomatoes, Texas (crate 15 lbs.)	1.40@1.50	9½@10 c**
FRUITS.		
Cherries, 12-quart tray	2.00@2.25	16½@18½c††
Black raspberries, 12-qt. tray	1.65@2.00	14 @16½c††
Blackberries, 12-qt. tray	1.60@1.80	13½@15 c††
Gooseberries, 12-qt. tray	1.10@1.20	9 @10 c††

*Bunch. **Pound. †Head. ††Quart. ‡Peck.

Note—Prices shown above represent approximately cost to retailer in broken packages. Allowance must be made for variable costs of retailing, depending on delivery, shrinkage, etc.

Delaware Punch. More refreshing than lemonade. 5c at soda fountains. —Adv.

SPANISH WAR VETERANS OPEN ENCAMPMENT THIS EVENING

Members From Missouri Department Will Be Given Auto Rides Over the City.

The Department of Missouri, United Spanish War Veterans, will open its fourteenth annual encampment this evening at Moose Hall, Grand avenue and Pine street.

The attendance will perhaps be the smallest since the organization of the department, as 30 per cent of the local camps have re-entered the service. Over 20 of these men are commissioned officers. Other members are serving with the Home Guards. The desire of the department is to qualify the remaining members to become drill masters of civilians who have been called through the draft.

Local camp committees will meet each incoming train bearing delegates to the state encampment, and a series of entertainments and automobile trips have been arranged. The Committee on Arrangements is: William C. Duevers, senior vice department commander, chairman; Commanders J. G. Gibson, Joseph Nulsen, Harry M. Marple, Sam C. Scott, Louis Rambeau, Fred Wohlman.

The Entertainment Committee is Homer Scherer, aid de camp, chairman; August Stahl, district inspector; Harry Kendall, past commander; Frank Keightley, department quartermaster; Louis Bloch, past commander; Walter Rick, past commander.

WOMAN SLAYER GETS 6 MONTHS

Rose Winters Sentenced for Killing of Henry Seegar.

Rose winters, 28 years old, 1019 Wash street, pleaded guilty to the killing of Henry Seegar, 28 years old, of 1825 Montgomery street, on May 17 last, in Judge Calhoun's court this morning, and was sentenced to six months in the workhouse upon recommendation of Assistant Circuit Attorney Reeder.

Seegar was shot when he attempted to effect a reconciliation with Miss Winters following a quarrel. He was found by police at Tenth street and Franklin avenue a few hours after the shooting, but refused to give any information. He died later at the city hospital. Miss Winters confessed after her arrest.

Patrolman Daniel Gallagher, 62 years old, of 1375 Granville place, fell 16 feet from a tree in his back yard this morning and sustained several broken ribs. He is in a serious condition.

Irwin's
509 WASHINGTON AVE.
Choice-of-the-House
WAIST SALE
$4.75

Choose Any Waist in Our Entire Stock

Hundreds of exquisite Silk Georgette and Crepe de Chine Waists from the best waistmakers in the country. Handsomely beaded, braided and embroidered; also tailored styles; the season's newest cuff and collar effects; a large collection—every Spring shade.

Specials in Tub DRESSES
$3.75 and $4.75

Amazing values in gingham and chambray Frocks; attractive styles; beautiful colorings.

Bargains in Tub SKIRTS
$1.65 and $1.95

Two wondeful groups specially priced for Tuesday's selling; every Skirt a smart style.

610-612 Washington Avenue
Sonnenfeld's
L. ACKERMAN, Manager
"The House of Courtesy"

Tuesday Specials

Radical reductions on desirable merchandise—in order to get our stocks in shape.

Absolute Sacrifice of
Sleeveless Wool Jersey Suits
Silk Poplin Suits
Silk Taffeta Suits
Cloth Suits—navy, checks and colors
$15

Absolute Sacrifice of
Silk Taffeta Coats—Silk Jersey Coats
Sleeveless Velveteen Coats
Wool Jersey Sleeve and Sleeveless Coats
Wool Cloth Coats
$10

Absolute Sacrifice of
Wool Sweaters
Limited quantity of slipover and button models in many of the most popular colors.
$3.95

Tub Skirt Special
Pre-shrunk models of gabardine, bird's-eye and honeycomb. While just 132 of them last.
$3.65

Gingham Dress Special
Just 97 crisp, new Gingham Frocks, in a score of pretty styles. Sizes for women & misses. Sacrificed, while they last.
$7.50

Values to $5, in
Silk Cravanetted Auto Hats
All colors represented—choice, while 200 last..
$1.95

Catch the Dirt

How every good housekeeper suffered with the dirt this past Winter! Curtains, walls, rugs, handsome upholstery, woodwork—everything nearly ruined by the excessive dust, soot and smoke.

Shapco Radiator Shields catch much of this dreadful dirt, and hold it securely until it is removed. We will, for a limited time install

Shapco Radiator Shields at 25% Discount

Place your order now, and when the first Fall fires are started you will be equipped to resist the blight of dirt on your home.

Heat sucks up the dirt and dust, and even though you have ordinary Radiator Shields, all the dirt is puffed out again on your furnishings.

Shapco Radiator Shields have a patented dust trap that holds the dirt—just how much you will be surprised to find when it is simply opened and wiped out.

Shapco Radiator Shields are in any desired finish of metal or may be marble in order that the top of the heater may be utilized, even for flowers.

Let us explain the simple efficiency of Shapco Radiator Shields to you, but call very promptly in order to get the saving of a fourth from the regular prices.

Frorlicht-Duncker
12th at Locust

The Sunday Post-Dispatch has over ONE-HALF MILLION More readers than any other newspaper west of the Mississippi. "First in Everything."

NEWS OF HOME AND ARMY FILLS OVERSEAS PAPER

"Stars and Stripes," Published for U. S. Soldiers in France, an 8-Page, 7-Column Newspaper.

PRINTS MESSAGE FROM CLEMENCEAU

Cables From America Tell of Current Events — Campaigns for Adoption of French Orphans.

Those who have seen copies of "The Stars and Stripes" know that the American soldiers in France are not without a first-class newspaper of their own, with the news of the army and of the home land in it.

"The Stars and Stripes," early issues of which have been described in the Post-Dispatch, is an eight-page seven-column newspaper of full size and is sold at 50 centimes, or 10 cents, a copy. Vol. 1, No. 15, dated May 17, has reached St. Louis.

A message from Premier Clemenceau of France to the American troops is featured at the top of the first page. The message is:

Last September I said to several of your magnificent soldiers, whose guest I was, "You are going to be called upon to make a great effort and to fulfill it, perhaps at the cost of your life. We can feel only gratitude and friendship for you who have come from afar to help us."

Today we have seen them at their task. Men who serve with impassioned zeal the democratic ideal we want to save, they are worthy of their great forbears. Honor to their valor.

GEORGES CLEMENCEAU.

"They'll Be Over, George Himself and Dozens More," is the head on a first-page story of the bookings of theatrical stars on the Y. M. C. A. hut circuit in France. "George" is George M. Cohan, and Willie Collier, Maude Adams, Jimmy Powers, Marguerite Clark, Weber and Fields, Marie Doro, Elsie Ferguson and Jack Barrymore are named among the prospective entertainers.

"Times Square All Agog."

"In order that they may move among us unmolested," the article says, "the military mummers will wear Y. M. C. A. uniforms. Times Square is reliably reported as all agog at the thought of Willie Collier in a Y. M. C. A. uniform—or, for that matter, George Cohan or Jim Corbett."

Among news items cabled from the United States to the soldiers' paper are the choice of Senator Hitchcock as chairman of the Foreign Relations Committee, to succeed the late Senator Stone; the forecast of a big wheat crop in the United States; an effort to enlist women for dairy work in the United States; the Salvation Army's New York campaign for a $2,000,000 fund for pie and doughnuts; late returns on the Third Liberty Loan campaign, with a summary of stock market conditions, and the dropping of the Gary system in the public schools of New York.

A poem, on an inside page, is a protest against the name "Sammy." It suggests "Yank" as being preferable. On the sporting page is a cartoon, illustrating a dispatch which tells of the failure of Jess Willard and Fred Fulton to find a place for a fight. Willard and Fulton are represented as tearfully condoling each other because "we ain't got no place to fight." A passing soldier, scowling underneath his trench helmet, demands, "Wotta ya mean, fight?"

Another item on the sport page tells of plans to establish baseball in Europe after the war is won.

An editorial headed "One Language" is a demand for the elimination of German language newspapers in the United States. "Our Ally, Russia," is the caption of an editorial which suggests that if there is no Russian Government strong enough to stand by the allies, there is also none strong enough to turn the country over to the Germans, and that, to get food supplies, the Germans will "come pretty near having to station one armed German over each Russian peasant."

Warns of Boche Tricks.

"All America Is Back of You" is above an editorial on the success of the Third Liberty Loan. Another editorial warns soldiers against picking up "souvenirs to Susie," reminding them that it is a favorite Boche trick to scatter about helmets, bayonets and belts connected by wires with high explosives.

There is a half-column of "Free Advice for Lovelorn Lads," and some "Etiquette Talks for Doughboys." A sporting article on a forthcoming army-navy baseball game in London dwells on the idea that the marines will, at that time, have to show whether they like the soldiers or the sailors better. "Leathernecks Will Have to Show Colors," the headline writer promises.

Among the humorous paragraphs is this anecdote:

"'And now, brother,' said the visiting parson to the Y. M. man who was an ex-parson, but who had a sense of humor for all that, 'and now, brother, tell me: are these lads aware of the presence of God?'

"'Well, I don't know—er, brother,' replied the Y. M. man, 'but they do seem—particularly the mule-skinners—to talk out loud to God a good deal!'"

Tuesday Economy Day & Mill Remnant Sale

A Twofold Bargain Attraction for the Thrifty Buyers—An Occasion of Unusual Interest Presenting the Needed Things for Summer Use at Savings That Are As Timely As They Are Radical. No Mail or Telephone Orders Can Be Filled.

Women's Tub Suits
Economy Special, $10.95

THESE nobby Tub Suits come in medium and navy blue chambray, in all sizes—also a few white gabardines, in small sizes. Suits which will prove very practical for hot weather wear. (Third Floor.)

Boys' Wash Suits, IN the new belted styles, plain white and colors, guaranteed fast. All sizes 2½ to 8 years. (Square 2—Main Floor.) 98c

Men's Panamas, GENUINE South American—Alpines, Drop-tip, Optimos and Telescopes, priced special for Tuesday only. (Men's Store—Main Floor.) $3.95

Men's Wrist Watches, NICKEL cases, radiant dial, guaranteed movement, fitted with leather wrist strap. (Main Floor.) $2.95

Men's Union Suits, "ROCKINCHAIR" Union Suits of fine quality nainsook, checked or stripes. All sizes. (Main Floor.) $1.00

Men's Pajamas, OF silk and cotton mixtures; large variety of colored striped effects; silk frogs and V-shaped necks. (Main Floor.) $1.95

Boys' Sleepers, ONE-PIECE, open-front style. Nicely made garments. (Men's Store—Main Floor.) 79c

Boys' Union Suits, POROSKNIT, knee length, cap sleeves. (Main Floor.) 39c

Women's Oxfords, Pair, PATENT Leather and Kid Oxfords, with light-weight turn soles and French heels. (Main Floor.) $3.50

Bathing Slippers, Pair WOMEN'S, in red, blue, green, white and black. All sizes. (6th St. Highway—Main Floor.) 50c

Women's Union Suits, MERCERIZED lisle, band top, cuff or shell trimmed knee. (Main Floor.) 59c

White Petticoats, WHITE sateen, with double panel front and back, tucked ruffle. Regular and extra sizes. (Second Floor.) $1.25

Children's Drawers, CAMBRIC, with embroidery ruffle and cluster of tucks, reinforced sides. 2 to 4 year sizes only. (Second Floor.) 25c

Infants' Short Dresses, EMBROIDERY yoke, lace edge on neck and sleeves. Sizes 6 months to 2 years. (Second Floor.) 59c

Men's Socks, Pair, BLACK and Colored Cotton Socks, reinforced at heels and toes with double thread. A few run a little irregular. 3 pairs, 50c (Square 5—Main Floor.) 17c

Women's Stockings, WHITE Thread Silk Stockings, of very fine quality. Well made, with double lisle splicings. (Main Floor.) $1.15

Light-Weight Coats
Economy Special, $12.50

WOMEN'S Coats in black-and-white Shepherd checks, also tan and gray wool velours and serges. Sizes are broken. (Third Floor.)

Men's Socks, Pair, BLACK, white and colored Cotton Socks, double heels and toes. (Main Floor.) 19c

"America" Bicycles, MEN'S and boys', fully guaranteed one year. Equipped with Fisk non-skid tires, New Departure coaster brakes, mud guards. 18, 20 and 22 inch. (Second Floor Annex.) $26.50

Earthenware Teapots, PLAIN black Earthenware Teapots, of six-cup capacity. (Sixth St. Highway—Main Floor.) 23c

31-Piece Dinner Sets, AMERICAN semi-porcelain, attractive spray design and gold line. Set includes: 6 Dinner and 6 Bread and Butter Plates, 6 Fruit Saucers, 6 Cups and Saucers, 1 Meat Dish. (Fifth Floor.) $3.95

Water Tumblers, Each, ONE hundred dozen thin blown optic Tumblers, in 9-ounce size. (6th St. Highway—Main Floor.) 7c

3-Piece Saucepan Sets, "WEAR EVER," hard sheet Aluminum Saucepan Sets, consisting of one 1-quart, one 1½-quart and one 2½-quart size Saucepans. (6th St. Highway—Main Floor.) $1.59

Laundry Soap, 10 Bars CRYSTAL White Laundry Soap—the soap with a million bubbles. Limit 10 bars to customer. (Fifth Floor.) 55c

Window Screens, Each, HARDWOOD frames, 18 inches high and extend to 33 inches in width. (Fifth Floor.) 39c

Filet Net Curtains, Pair, EXCEPTIONAL value in this popular-weave Curtains, figured centers and scalloped edges. White and ivory shades. (Fourth Floor.) $1.97

Roman Stripe Shades, ANOTHER lot of these practical Window Shades, in green only, scalloped edge, finished with bullion fringe. 36 inches wide. (Fourth Floor.) 65c

Rag Rugs, Each, EXTRA good quality, in hit-and-miss patterns, pretty colors. Size 24x48 inches. (Fourth Floor.) 69c

Porch Rugs, Each, CREX Rugs, in plain effects, and in size 30 x60 inches. (Fourth Floor.) 79c

Brooms, Each, FINE quality, with patented tops, which make the brooms last longer. (Fifth Floor.) 69c

White Sand, 50 Lbs. CLEAN and sanitary, the kind for children's sand piles. (Fifth Floor.) 43c

Garden Hose, 50 Feet, GOODYEAR "Elm" brand, five-ply, complete with couplings. (Fifth Floor.) $4.98

OPPORTUNITIES to supply Summer needs in the many cosmetics and other needfuls at very low prices. No mail or phone orders filled.

Tooth Paste—Dr. Cates' Anti-Pyorrhea Paste, limit 2 to a buyer, at each, 33c

Palmolive Soap, limit 6 cakes to buyer, cake, 8c

De Lacy's Toilet Preparations
Hair Tonic, 57c
Powder, large, 29c
Shampoo, large, 39c
Shampoo, small, 19c
Virgin Cream, lg., 39c
Virgin Cream, sm., 19c
Cold Cream, lg., 39c
Cold Cream, sm., 19c
Liquid Rouge, 15c

Listerine, Lambert's; limit 2 to buyer; 3-oz., 17c; 7-oz., 34c; 14-oz., 67c

Lavoris, Antiseptic, 19c, 35c, 70c

Cleaning Chamois, size 12x14 in., each, 25c

20-Mule-Team Borax, limit 2 to buyer—1 lb., 8c; 5 lbs., 40c

Almeida Castile Soap (limit of 3 cakes) per cake, 8c

Fairy Soap for toilet or bath; limit 6 cakes to buyer; six cakes, 29c

Toilet Soap, Sweet Marie; limit 6 cakes to buyer; 6 cakes, 21c

Hot Water Bags, "Little Doctor" Electric Hot Water Bags, 79c

Pierpont Talcum Powder; per box, 8c

Peroxide of Hydrogen; limit 2 bottles to buyer; 4-oz., 7c; 8-oz., 11c

Castile Soap, Arline, white only; limit 2 bars to buyer; bar, 79c

Talcum Powders
Williams' Carnation or Lilac, box, 11c
Squibb's Violet or Carnation, box, 12c
Babcock's Corylopsis or Violet Elite, 12c
Palmolive Talcum at 19c
Mary Garden Talcum, 45c
Kirk's Jap Rose, 10c
Armour's Sylvian, 10c
Mennen's Violet or Borated, large size, 25c
Sanitol Talcum Powder, 10c
Elcaya Talcum Powder, 10c

Toilet and Bath Soaps
Resinol, cake, 20c
4711 White Rose Glycerine, cake, 18c
Munyon's Witch Hazel, 6c
Amour's Stork Castile, 9c
English Bath Tablets, visitor's size, cake, 8c
Armour's Bath Squares, assorted colors, cake, 4c
Williams' Nursery Soap, 5c
Armour's Peroxide Bath Soap, cake, 9c
Williams' Turkish Bath Tablets, large size cake, 9c
4711 Almond Soap, bar, 11c
Pears' Scented Soap, cake, 17c
English Bath Tablets, Bayley's, large size cake, 25c
Pears' Unscented Soap, 12c
Armour's Sylvian Toilet Soap, rose, violet or carnation, cake, 9c
Sweetheart Soap, cake, 5c
Lifebuoy, cake, 5c
Armour's Venetian Bath Tablets, cake, 9c

Hair Preparations and Shampoos
Packer's Liquid Soap, 39c
Palmolive Shampoo, 39c
Wanous Shampoo Bags, 8c
Amami Egyptian Henna Shampoo, 8c
Farr's Hair Restoner, 79c
Parisian Sage Dressing, 45c
Lotus Hair Restorer, 75c
Walnutta Hair Stain, 39c
Hay's Hair Health, 39c & 75c
El Rada, to remove superfluous hair, 35c and 75c

Manicure Helps
Lustrite Nail Enamel (block), at 15c
White's Nail Powder, 8c
Vanitee Nail Paste, 10c
Nail Powder, La Parisienne, at 10c
Simplex Cuticle Remover, small, 21c, large, 42c
Orangewood Manicure Sticks, 2 for 5c
Cutex Cuticle Remover, 24c

Shaving Preparations
Palmolive Shaving Cream, 23c
Williams' Favorite Stick, 18c
Palmolive Shaving Stick, 19c
Williams' Shaving Cream, 18c
Daggett & Ramsdell's Shaving Cream, 18c
Williams' Powder at 18c
Williams' Barbers' Bar, 6c
Nine Cakes to a pound, lb., 50c
Williams' Cup Shaving Soap, cake, 4c

Complexion Powders and Cosmetics
Poudre L'Ame, all colors, 20c
Mme. Eoline Stanley's, 16c
Stein's Theatrical Powder, box, 35c
Bourjois' Java Rice, box, 35c
Frivole, all colors, box, 69c
Daggett & Ramsdell's Amourette, box, 39c
J. A. Pozonni's Complexion Powder, box, 39c
Djer Kiss, all colors, box, 50c
Dorin's, brunette, large box, or No. 18 Theater Rouge, 25c
Bourjois' Luxus Ashes of Roses Rouge, 35c
Eyebrow Pencils, 10c
Lip Sticks, all shades, 15c
Papier Powder Books, 19c
Palmolive Powder, 39c
Palmolive Rouge, 39c

Creams and Lotions
Malvina Cream, for freckles, at 39c
Stillman's Freckle Cream, 39c
Sempre Giovine, 39c
Woodbury's Facial Cream, 18c
Dr. Charles Flesh Food, Cream, 39c
Hind's Honey and Almond Cream, 33c
Witch Hazel and Glycerine Lotion, 8c
Daggett & Ramsdell's Cream Small jar, 29c | Medium jar, 39c Large jar, 69c
Oriental Cream, liquid powder and beautifier, bottle, $1.19
Palmolive Cold Cream, jar, 39c
Palmolive Vanishing Cream, tube, 19c; jar, 39c

Dental Preparations
Sanitol Tooth Powder, 17c
Dr. Lyon's Tooth Powder, 17c
S. S. White Tooth Paste, 21c
Dr. Lyon's Tooth Paste, 17c
Sanitol Tooth Paste, 17c
Kolynos Tooth Paste, 21c
Odol, liquid dentrifice, 45c
Vernas Lotion, bottle, 33c, 67c

Perfumes and Toilet Waters
Mary Garden Perfume, per ounce, $2.25
Djer Kiss Perfume, oz., $1.25
Djer Kiss Vegetal, $1.19
Frivole Toilet Water, 69c
Hoyt's Cologne, small size, 21c, medium size, 42c

Bristle Goods
Hairbrushes, handdrawn bristles, solid back, ebony or foxwood, 79c
Nail Scrubs, good quality, 10c
Toothbrushes, samples, hard and medium bristles, 10c
Hughes' "Ideal" Brushes, triple bristles, waterproof, $1.50
Hairbrushes, good quality, 15c

Rubber Goods
Rubber Tubing, red or white, for fountain syringes, 5 feet, 15c
Fountain Syringes, 2-quart, red rubber, three screw pipes, extra wide tubing, guaranteed, 59c
Water Bottles, 2-quart, guaranteed, 79c
Combination Syringes and Water Bottles, 2-qt., guaranteed, $1.19

Deodorants
Spiro Powder, 19c
Mum, deodorant, 18c
Non-Spy, 33c
Odor-O-No, 21c, 42c and 79c

Miscellaneous
Powdered Pumice, box, 5c
Dr. Palmer's Almond Meal, at 18c
Tincture of Benzoin, 4 oz., 15c
Styptic Pencils, 5c
Glycothymoline, bottle, 20c, 40c and 79c
Resinol Salve, small, 39c, large, 75c
Loofah Bath Mitts, pair, 21c
Sea Salt, from the Bahama Islands. Small sack, 10c Large sack, 19c
(Main Floor.)

Home Remedies
Nujol, pint bottle, 55c
Pond's Extract, 3 oz., 21c
Freezone, bottle, 27c
Beef, Wine and Iron, 8-oz. bottle, 39c
Milk of Magnesia, 8-ounce bottle, 23c
Sloan's Liniment, bottle, 17c
Fletcher's Castoria, 27c
C. N. Disinfectant, 8c, 21c and 39c
Epsom Salts, 16 oz., 8c
(Sixth St. Highway—Main Floor.)

White Golfine Skirts
Economy Special, $3.98

WOMEN'S Skirts of fine quality white golfine. Some open front, with patch pockets—others button on side and trimmed with pearl buttons. (Third Floor.)

Refrigerators at "ALASKA Star," apartment house style, white enamel-lined. Hold 60 pounds of ice. (Fifth Floor.) $15.95

Silk Gloves, Pair, WOMEN'S Milanese Silk Gloves, in desirable length for wear with the new bell sleeves. Extra quality, in best shades of pearl, pongee, gray, plain or beautifully embroidered—also white with black backs and plain black. Double tipped fingers. (Main Floor) 85c

Dress Flouncings, Yard, VOILE and Organdie Dress Flouncings, elaborately embroidered, in a clever imitation of handwork. Designs are embroidered in white and colors, suitable for waists and skirts, as well as entire dresses. (Main Floor) 79c

Traveling Bags, MEN'S and Women's Traveling Bags of excellent grade leather, kid-finish-leather lined, with three inside pockets, leather-covered frames, inside lock and claw catches. 18-in h size. (Fifth Floor) $7.25

White Batiste, Yard, FINE quality, French-finish White Batiste, very sheer, for blouses, and children's dresses. 40 inches wide. (Second Floor) 25c

White Voiles, Yard, VERY sheer, fine quality, made of select cotton soft finished. 39 inches wide. (Second Floor) 39c

White Ramie Linen, Yd., EVERY thread pure linen, made of select flax, 45 inches wide, for skirts, suits and coats. (Second Floor) $1.25

Crash Toweling, Yard, GOOD heavy weight, of very absorbent quality, bleached and with fast-colored blue border. (Second Floor) 12½c

Huck Towels, Each, HALF-LINEN Huck Towels, hemstitched ends, or plain hemmed. Each Towel measures 18x36 inches. Limit one dozen to buyer. (Second Floor) 29c

Japanese Squares, Each, WITH fast-color blue-and-white printed Japanese designs. Sizes 30 inches square. (Second Floor) 19c

Bath Towels, Each BLEACHED, with woven pink, blue, yellow or lavender stripes centers. Each towel nicely hemmed. (6th St. Highway—Main Floor) 22c

Bedspreads, Each, SATIN Marseilles of very fine quality, and in beautiful raised designs. Measure 82x92 inches, and neatly hemmed. (Second Floor) $3.95

Dimity Bedspreads KRINKLE Dimity Bedspreads, the most serviceable spread for Summer use. Scalloped and with cut corners. Size 81x90 inches, for full size beds. (Second Floor) $2.50

Handkerchiefs, 2 for FIVE hundred dozen Women's fine quality Lawn Handkerchiefs, with all-around printed borders and dainty one-corner hand-embroidered designs. (Escalator Square—Main. Fl.) 25c

Real Filet Lace, Yard, INSERTIONS only, in widths ranging up to one inch—handmade in many pretty patterns. (Main Floor) 10c

Alarm Clocks, GUARANTEED American Alarm Clocks, in plain nickel cases, bell on top. (Main Floor) 95c

Knives and Forks, Each, HEAVILY silver-plated—forks are plain polished—knives plain or engraved. (Main Floor) 12½c

Stamped Gowns, WOMEN'S semi-made Nightgowns, of good quality longcloth, with a good assortment of designs for French or eyelet embroidery. (Second Floor) 75c

Neckbands, 3 for WITH cushion back, various sizes. (Main Floor) 10c

Lingerie Tape, 3 Bolts MERCERIZED Lingerie Tape, in various colors. (Main Floor) 10c

Children's Waists, DR. Parker's Waists for growing boys and girls. Assorted sizes. (Main Floor) 29c

Fountain Pens, FOURTEEN karat gold Self-Filling Fountain Pens, with safety clip attached. While a limited quantity lasts. (Main Floor) 74c

Buttons, 4 Cards, FRESH Water Pearl Buttons, various styles, line 14 to 36. (Main Floor) 15c

Patent Leather Belts, WHITE kid edges, two inches wide, with black japanned buckle. Sizes 26 to 40. (Main Floor) 39c

Filled-Pearl Necklaces, HEAVY filled pearls, even beads, finished with solid gold clasp. (Main Floor) $1.00

Lingerie Clasps, Pair, GOLD-FILLED Lingerie Clasps, in neatly engraved designs. (Main Floor) 19c

Pearl Earrings, Pair, ORIENTAL-FILLED Pearl Earrings, pierced and unpierced, gold-filled backs. (Main Floor) 69c

Manila Cigars, Each, DON Gaspar imported Manila Cigars, wrapped in tin foil, large size and fresh. Box of 25, $1.13 (Men's Store—Main Floor) 5c

Drummer Bird, 4 for A DELIGHTFUL smoke, fresh and in perfect-smoking condition—packed four to bundle. Box of 100 for $2.25 (Men's Store—Main Floor) 10c

Havana Smokers, 6 for P. & G. Rough Havana Smokers, Perfecto size, handmade. Box of 25 for $1 (Men's Store—Main Floor) 25c

The 35th Mill Remnant Sale—In the Downstairs Store

Dress Goods, Length, BLACK and colored serges, tricots, cloths, velours — many that match. Lengths up to 1 yard, and all 54 inches wide. 89c

Ingrain Carpets, Yard, SERVICEABLE grade and choice patterns, in mill remnants up to 20 yards—some pieces alike. 33c

Chenille Rugs, Each, SAMPLES highest quality domestic Rugs, size 36x18 inches. Just the thing for door rugs. $1.59

Stair Carpets, Yard, BRUSSELS Carpeting, a good-wearing quality, in a two-tone rose pattern. 27 inches wide. Seconds. 49c

Women's Vests, Each FINE Swiss ribbed, sleeveless, well taped at neck and arms. 15c

Dress Ginghams, Yard, AMOSKEAG Mill Zephyr Dress Ginghams, in stripes, checks and plaids. Lengths 3 to 8 yards. 25c

Silks or Satins, Length, PLAIN and Fancy Silks and Satins of all kinds, in useful lengths for many purposes. 35c

Voile Curtains, Pair, A LOT of 290 pairs of fine Mercerized Voile Curtains, with hemstitched bands and novelty lace edge. White, cream and ecru. 85c

Congoleum Rugs, ART Rugs, in many desirable allover and floral patterns. Size 7½x9 ft. Slight seconds. $6.49

Silk Poplin Dresses at $4.65

A REMARKABLE lot of Silk Dresses, of good quality silk poplin, many different styles and all wanted colors, and sizes from 16 to 44.

New Wash Skirts, $2.59
Splendid Skirts of gabardine, pique and fancy fabrics—many good models, with belts, pockets and pearl buttons. Sizes for women and misses.

Pretty Silk Waists, $1.69
They come in the shades that are most popular, such as peach, Nile, flesh, black and white—made of heavy quality Jap silk, crepe de chine and striped tub silks. Sizes 36 to 44. (Downstairs Store.)

Gabardine Skirtings, HEAVY White Gabardine Skirtings, with woven stripes. 36 inches wide. 39c

36-in. Percales, Yard, LIGHT colored, figured and striped patterns, for shirts and aprons. 19c

Printed Voiles, Yard, SOLID colors and fancy figures and stripes, with slightly damaged selvage. 15c

Children's Rompers, SAMPLES—about 250 in the lot—of Amoskeag chambray, many different models, some piped in contrasting colors. Broken sizes, 2 to 6. 69c

White Silk Gloves, GOOD quality, in tricot weave, double finger tips. Sizes 5½ to 6½. Very slight seconds. 45c

Curtainings, Yard, OVER 40 pieces of fine Mercerized Marquisettes, also Mercerized Voiles, with novelty drawnwork borders, for long or short curtains. 18c

Embroideries, Yard, EDGES only, in imitation Madeira effects, with dainty embroidered eyelet designs. 7½c

Men's Work Shirts BLUE Work Shirts, with collar attached, pocket, cut full and double stitched. 69c

Women's Gloves, Pair, KID, Mocha, Chamois and Cape Gloves—white, black and colors. Samples and menders of Adler and other well-known makes. 65c

Children's Drawers, Pr. CREPE Bloomer Drawers, with elastic at knee. Sizes 2 to 12 years. Ideal for Summer; require no ironing. 25c

Women's Aprons, WAIST Aprons of percale, light ground with stripes and dots — with pockets. 25c

Children's Stockings FINE ribbed cotton, black or white, reinforced heels and toes. All sizes. 15c

Men's Union Suits FINE ribbed cotton, short sleeves, ankle length. All sizes. (Downstairs Store.) 47c

Stix, Baer & Fuller
GRAND-LEADER
SIXTH-WASHINGTON-SEVENTH & LUCAS

MIKADO REVIVED BY NEW PARK COMPANY

Light Opera Organization Opens Summer Season at West End Theater.

Once more, through the many-hued gardens of the town of Titipu, come teetering the quaint and memorable personages created in the whimsical brain of W. S. Gilbert, and singing the merry music made for them by Sir Arthur Sullivan—as you may see and hear at the revival of that ever-fresh operetta, "The Mikado," at the Park Theater this week.

They are old and well-tried favorites—the tender-hearted Ko-Ko, who, although Lord High Executioner, weeps at the thought of giving pain to a fly; the lordly Poo-Bah, who has engrossed all the offices of Titipu and will undertake no service unles his dignity has been adequately "insulted" wth a gratuity; the stately Mikado, with his fantastic statute making flirting a capital crime; his son, Nanki-Poo, wandering about the country in the disguise of a second trombone; that ancient charmer, Katisha; together with the winsome Yum-Yum and her no less delightful sisters, Pitti-Sing and Peep-Bo.

These parts are portrayed by a cast of principals which is for the most part competent, with the support of a chorus which, particularly in the male section, makes the ensemble numbers sonorous. The stage settings are handsome; the costumes somewhat less so. At the opening performance last night the theater was about half filled, which was not bad, considering the heat.

Chief vocal honors went to Arthur Aldridge, as Nanki-Poo. He was formerly in the De Wolf Hopper revivals of the Gilbert and Sullivan operettas, and is considered to possess one of the most pleasing tenors in light opera. Good singing was also done by the gigantic A. L. Pellaton as the Mikado, by James Stevens at Pooh-Bah, and by Bertram Peacock as Pish-Tush.

The principal laurels for comedy went to that popular fun-maker, John E. Young, who took the part of Ko-Ko. He had to repeat most of his songs, and the audience was kept in continuous laughter by his deeperate wooing of Katisha, with the certainty of being boiled in oil should his love-making fail—a scene in which he was divertingly seconded by Mildred Rogers. Ivy Scott had the part of Yum-Yum, and her sisters were played by Yra Jeanne and Edith Andrews. The work went as smoothly as could be expected from an initial performance.

It is planned by the management to give at least four weeks of Gilbert and Sullivan operettas. "The Mikado" will run all this week, with performances every evening and matinees on Wednesday and Saturday. Next week's offering will be "Iolanthe," and the succeeding works will be "The Pirates of Penzance" and "H. M. S. Pinafore." If weather and attendance are propitious, the engagement may be extended to 10 weeks.

MISTREATMENT OF AMERICAN PRISONERS IN GERMANY DENIED

"Few Americans Couldn't Excite Calm-Tempered German Mind," Says Wolff Bureau.

By the Associated Press.

AMSTERDAM, June 17.—American war prisoners are not being ill-treated in Germany, says a dispatch telegraphed to Amsterdam by the semi-official Wolff Bureau of Berlin.

The prisoners, it is declared, are not used as show objects to the German public and are not subjected to insults and the throwing of stones, which is "foreign to the calm-tempered German mind, which does not excite itself, anyhow, over a few Americans in the midst of so many thousands of war prisoners of all nationalities."

Adequate food "on a scale corresponding to present conditions in Germany" is not lacking in the camps where American prisoners are quartered.

MAN SHOT AND KILLED BY WIFE IN BASEMENT OF HOME

Slayer Says Husband Was Attacking Daughter, 11, and Tried to Cut Her With Knife.

Edward Gilbert, 40 years old, a clerk, of 6846 Bleeck avenue, was shot and killed at 2 p. m. yesterday by his wife, Anna, 26, in the basement of their home.

Mrs. Gilbert said that she had followed her husband and 11-year-old daughter, Eva Gilbert, to the basement and had caught Gilbert attacking the child. She ran upstairs and got a revolver, she said, and when she returned, her husband tried to cut her with a knife. She fired four shots at him. Two bullets struck him in the breast.

M'ADOO'S RAILROAD AIMS

Hopes to Humanize Service, Negative Idea Corporations Are Soulless.

By the Associated Press.

WASHINGTON, June 17.—In a comprehensive statement of policy Director-General McAdoo declared yesterday that the Railroad Administration's aims in order of importance are to win the war by moving troops and war materials promptly, to give efficient service to the public, to promote sympathy and understanding between the railroad managements, employes and public, and to apply sound business policies to railway operation.

He said he hoped future development would "humanize the science of railroading and negative the idea that corporations have no souls."

Reviews of the New Movie Films

MADGE KENNEDY SHINES IN "OUR LITTLE WIFE"

Picture Actress as Entertaining in New Movie Play as in Former Successes.

Madge Kennedy, diminutive screen star, who won recognition by her work in "Baby Mine" and "Nearly Married," is seen in the headline photoplay at the New Grand Central this week. "Our Little Wife," her present vehicle, is as bright and entertaining as either of her former successes. The piece gives numerous opportunities for laughable situations.

Miss Kennedy, as Dodo, excites four lovelorn males to wild deeds to win her. One, of course, is successful in his suit, but after the wedding Dodo is filled with misgivings because she fears she has sorely disappointed the three unsuccessful ones.

She saves the situation, however, to her mind, by insisting, within a few minutes after the wedding, that the three losers be invited to accompany herself and her husband on their honeymoon trip. The suggestion so dazes hubby that he loses the power of speech and cannot refuse to accede to the request. The despondent three accept the invitation.

The bulk of the fun of the film results from the honeymoon situation at Lakewood, N. J., although later events in the unraveling of the "mess" also are laughable. Miss Kennedy is supported in the film by a strong cast. A Sennett comedy film and an interesting movie of news events complete the week's bill at the theater.

ONE REEL OF WAR FILMS TO BE ISSUED EACH WEEK

Committee on Public Information to Give Out Allies' Pictures.

One reel of war films each week, containing the latest work of camera men of the United States, British and Italian governments, and including pictures taken by the French General Staff, is to be released by the Committee on Public Information, beginning June 24. The series, which will be under the management of the Division of Films, will be known as the Official War Review. The Division of Films will have exclusive control of all war motion pictures made by the allied governments.

The review will be distributed by Pathe Exchange, Inc.

The co-ordination of the camera activities of the allied governments, it is planned, will make it possible, through showing every week a complete one-reel feature in connection with big feature films like "Pershing's Crusaders," to form an illuminating pictorial history of the war. The Official War Review will be the first of the kind ever issued.

Mae Murray Pleasing in "A Mormon Maid."

Mae Murray is the unwilling candidate for the sixth wife of a Mormon "Apostle," in the feature film, "A Mormon Maid," which is the feature of the program which began yesterday at the King's Theater.

The action is filled with exciting incidents, which come to a climax with the killing of the "Apostle," whereupon the heroine is united to her lover, a young member of the church. The photoplay is adapted from a story by Paul West, and the star takes the part of the daughter of a man who turned Mormon because he is compelled to flee to a Mormon colony for safety from Indians.

Among the principals supporting Miss Murray are Hobart Bosworth, Frank Borzage, Edythe Chapman and Boah Beery. The Kings Screen Telegram and other films complete the bill.

Mary Pickford Film Substituted for Feature at West End Lyric.

A film featuring Douglas Fairbanks was to have been at the West End Lyric and Skydome yesterday. Instead Mary Pickford crept into the express package that left the producers and popped upon the screen in her most recent picture "Jean, How Could You?" For all but the briefest of moments the action is on a farm. The sight of rushing brooks, cool, spreading trees and refreshing breezes nearly caused audiences wilting in the hottest night of the season to weep.

Mary, in the picture, is a rich young enchantress who, suddenly bereft of her fortune, decides that the best way she can "earn her bread" is to make it and straightway goes to an agency to be scanned along with a dozen others by fussy matrons seeking cooks. Mary quickly discovers that mothers with young sons don't want good looking cooks and retires her good looks under the costume of a Swedish girl.

Established in the kitchen of the farm home of an elderly couple and surrounded by geese and moo cows and little lambs, Mary comes under the gaze of a buoyant young idler who sails by in imported racer. Bloole! He clutches at his heart and finds it gone. To be near his cook-apple of his eye he takes employment as the hired man. The picture then runs to a normal conclusion, splattered with incidents made funny by Mary's tyranny—altogether a very satisfying substitute for Fairbanks, who now is scheduled to appear next Sunday. "Two Tough Tenderfeet" is the title of a Sennett comedy and the Pathe weekly shows American soldiers in France.

Severe Earthquake at St. Vincent.

By the Associated Press.

ST. VINCENT, British West Indies, June 17.—A severe and protracted earthquake shock was felt here Saturday morning.

By the Associated Press.

MANAGUA, Nicaragua, June 17.—Three strong shocks of earthquake were experienced early yesterday morning. No serious damage has been reported.

NUMBER OF JEREMIAH O'LEARY'S CO-WORKERS TO BE ARRESTED

Apprehension Had Been Delayed Pending Capture of Irish Agitator, Now on Way to New York.

By the Associated Press.

WASHINGTON, June 17.—The capture of Jeremiah O'Leary, Irish-American leader, under indictment in New York, in a mountain cabin in Washington, will be followed soon by the arrest of a number of other Irish agitators in the United States on charges of treason or espionage.

The Government has considerable undisclosed evidence against O'Leary and his companions, it was learned today, and arrest of his co-workers has been deferred only pending his apprehension.

Officials intimated today that the Government might not press its charges against some known conspirators if they disclose what they know of relations between a group of Irish radicals in this country and agents of Germany working to promote rebellion in Ireland.

O'Leary is now on his way back to New York in custody of Department of Justice agents.

Lenine Plans Berlin Visit.

By the Associated Press.

AMSTERDAM, June 17.—The Berlin Vossische Zeitung says Nikolai Lenine, Premier of the Bolshevik Government in Russia, is planning to visit Berlin and Vienna in order that he may meet prominent personages from all the states of the Central Powers.

DENNISON WOULD ENTER ARMY

An indefinite suspension of proceedings against Leo Dennison, 47 years old, 2300 Benton avenue, who is charged with having held up and robbed Otto Reinert, 2918 Sullivan avenue, on Feb. 23 last, at Grand and Sullivan avenues, was recommended by Assistant Circuit Attorney O'Brien today because of Dennison's wishes to enter military service.

Upon official notification from the cantonment to which Dennison will be sent on his enlistment, Judge Falkenhainer said he would grant the suspension. William Voff, convicted in connection with the Reinert holdup, was sentenced to five years in prison.

CASCO—2½ in.
CLYDE—2¼ in.
ARROW COLLARS
CLUETT, PEABODY & CO., Inc. Makers

ST. LOIUS CINCINNATI KANSAS CITY CLEVELAND DETROIT

606-608 WASHINGTON AVE. Kline's THRU TO SIXTH STREET

Fashionable Wash Frocks

A showing of exceptional interest in that the styles are just what is wanted and the values most exceptional. Sheer, cool, crisp Summer Dresses of plaid gingham, figured and flowered voiles and organdies, dimities and chambrays; mostly trimmed with white collars and cuffs. $5

WAISTS—*Buy Several of Them*

Our advice is to buy several of them, because we do not expect to be able to duplicate these values again. Well made, attractive Blouses of plain and fancy white voiles, lace trimmed and embroidered; very special values. $1

DRESS SALE!

$35, $30 and $25 Models

Georgettes, crepe de chines, taffetas, foulards and silk ginghams; models of the highest type. $17.50

SUIT SALE!

$25 Wool Jersey Suits

Wool jersey Sport Suits; just what is wanted for Summer wear—variety of sport colors. $12.75

Summer Reductions on Dressmaking and Tailoring

Mr. Harbison and Miss Collins

will take your order this month for gowns, frocks or suits to be made in our own Dressmaking Shops and finished during the month of July at a reduction of

$10

We believe the high character of Vandervoort workmanship and distinctive designing are too well known to make comment necessary and will please the most fastidious woman.

The very best way to have your clothes reflect your individuality is to have them made to order and there is a great advantage in giving your order tomorrow.

$25 for the making of gowns, during July, instead of $35
$35 for the making of suits, during July, instead of $45

SPECIAL DISPLAY of fashionable materials will be made tomorrow in the Reception Rooms of our Dressmaking Shops on the Eighth Floor. If desired, Mr. Harbison and Miss Collins will assist you in selecting the materials for apparel you wish them to make.

Silks *in the choicest Summer weaves.*

Crepe de Chine in beautiful colorings and the ever-popular black—so soft and adaptable to the prevailing thoroughly feminine styles. Extra values at **$1.50 to $4.00**

New Printed Foulards, Crepes and Georgettes in a most interesting variety of choice designs and colorings—weaves that lend themselves beautifully to individual fashioning, **$2.00 to $4.50**

Satin Suitings of fine quality in black and the leading colors—very desirable for capes of original style, suits, coats and skirts, **$2.00 to $5.00**

Chinese and Japanese Shantung of extra quality than which nothing better combines style and service. This is our own direct importation, including various weights in the natural shade. 34 inches wide and extraordinary values at **$1.25 to $3.50**

Silk Shop—Second Floor.

White Fabrics *Approved for Summer wear.*

Imported White Voiles; sheer weave of combed yarn; 45 inches wide 85c, $1.00 to $1.75

Imported Sheer French Muslins and Organdies; 47 in. wide; very dainty $1.00, $1.25 and $1.50

Imported Swiss Mulls; 45 inches wide $1.50, $1.75, $2.25

Allover Embroidered Seed Voiles, Neiguex, Batistes and Organdies in wide variety $1.50, $2.00 to $2.50

Imported Gabardine Suiting in the 36 and 40 inch widths, priced 75c, 85c to $1.25

Sheer Handkerchief Linen; so cool and pretty; 36 in. wide $1.50, $2.00 to $3.00

All-linen Suiting of good weight for skirts and coat suits, the yard $1.25, $1.50 and $1.75

White Goods Shop—Second Floor.

Wool Goods *that you will be wise to buy now.*

Serges, Tricotines, Broadcloths and Jersey Cloths will be the wanted weaves for early Fall—and they will not be plentiful.

All indications point to a scarcity of fine all-wool fabrics, and those obtainable will necessarily have to sell at high prices.

At the present time our Dress Goods Shop is showing a splendid collection of these fabrics, making it advisable to take advantage of our Dressmaking Shop's special offer. You may regret not buying tomorrow.

All-wool French Twill Serges, 42 to 54 inches wide $1.85 to $4.00
54-inch all-wool Jersey Cloths $4.00
All-wool Tricotines, 49 to 54 in. wide $3.25 to $5.50
52 to 54-in. all-wool Meteor Broadcloths $4 and $4.50

Dress Goods Shop—Second Floor.

Wash Weaves *in the daintiest Summer effects.*

There is a phenomenal demand this season for wash materials—it would seem that Dame Fashion has just discovered their wonderful possibilities for feminine use. They make up very attractively and are practical, as well.

New Imported Ginghams in large plaids and Roman stripes of various colorings 75c to $1.25

Plain Voiles in the pastel shades that are so much wanted for Summer frocks; 40 inches wide 85c

Imported Linen Suiting in the best weaves and colors; 45 inches wide $1.00 and $1.25

New Woven Voiles in plaids and stripes on white and tinted grounds—splendid variety, sheer and beautiful 75c and $1.25

Handkerchief Linen in plain blue, pink, rose, green, maize, etc. 36 inches wide, the yard $1.75

Imported French Rodier Voiles in exclusive plaids, stripes and dotted effects on white and tinted grounds—exquisitely dainty $2.50 to $4.50

Wash Goods Shop—Second Floor.

Laces Lavishly Adorn

frocks and blouses this Summer—so youthful and exceedingly becoming

Exquisite Lace Flouncings, suitable for evening gowns, wedding gowns, etc., in white, cream and black. As many of these laces are from sections in France that have been entirely demolished by battle, it will be a long time before you will again have an opportunity to buy them. An interesting assortment priced $3.00 to $12.50 a yard.

Lace Shop—First Floor.

Organdie and Batiste Embroideries

Hand-embroidered Organdie and Batiste Robes in exquisite designs, from the Orient—exclusive. Each $45.00

Embroidered Organdie and Batiste Flouncings for gowns and blouses; the yard $2.50 to $7.50

Embroidery Shop—First Floor.

Chiffon and Georgette Robes Reduced

These are imported Robes, richly beaded and embroidered and there is but one of a kind. Formerly $39.00 to $65.00, choice tomorrow at $25

Embroidered Georgette Flouncing in beautiful street shades, the yard $2.50 to $5.95

Trimming Shop—First Floor.

Scruggs-Vandervoort-Barney

Olive and Locust from Ninth to Tenth

HEIGHT OF WOMEN'S SHOES TO BE REDUCED

War Board Announces Restrictions on Footwear and Men's Clothing.

By the Associated Press.

WASHINGTON, June 17.—Necessity for war time conservation of wool and leather will be further reflected in civilian footwear and men's clothing for next spring trade.

Restrictions upon manufacturers announced by the War Industries Board are expected to effect a substantial saving of leather and cloth necessary for the nation's ever-increasing fighting force. Both quantity and styles will be affected.

The height of women's shoes is to be reduced to a maximum of 8 inches from heel to top, with the same maximum for overgaiters or "spats."

Limitation as to Colors.

All shoes, both leather and fabric, will be restricted to black, white and two colors of tan. Patent leather will be black only.

Shoe manufacturers may not, for the next six months, introduce, purchase or use any new style lasts.

Manufacturers are especially urged to encourage the sale of low cut and low effects in shoes; to reduce the number of boot samples for women and to co-operate with retailers and wholesalers to restrict the return of merchandise.

Changes in Men's Clothing.

Marked changes are prescribed for men's clothing. Sack coats will be shorter, with a minimum of 30 inches for 36 sizes and 1½ inches added for "longs." Double-breasted overcoats will be eliminated and the length of top coats will be a minimum of 43 inches for 36 sizes and two inches to be added for "longs."

Only three outside pockets will be allowed in sack coats and facings will not exceed 4½ inches.

Side and back straps and flaps of trousers are to be eliminated and no reinforcement of trousers can be made with wool cloth.

Not more than 10 models of sack suits are to be put out.

The maximum length of rain coats is fixed at 48 inches, while the maximum width of collars will be 3½ inches. All double coats with detachable linings for civilian use are to be eliminated.

Influenza Outbreak in Berlin.

By the Associated Press.

AMSTERDAM, June 17.—A serious outbreak of influenza in Berlin is reported by the Berlin Lokal Anzeiger. The newspaper says publication of the number of cases under treatment has been forbidden.

WILL BECOME BRIDE OF AN ARMY OFFICER

Miss Jessamine Price

MISS PRICE WILL WED LIEUT. SCOTT TONIGHT

Ceremony Will Be Performed in the Second Presbyterian Church at 8:30 O'Clock.

AN important wedding of today is that of Miss Jessamine Humphrey Price to Lieut. Frank L. Scott Jr., which will be solemnized at 8:30 o'clock this evening at the Second Presbyterian Church, with the Rev. Dr. John MacIvor officiating.

Miss Price will have her sister, Miss Mary Frances Price, for her maid of honor and Miss Francis Hays will be the only bridesmaid.

Vaughn Scott, a brother of the bridegroom, will serve as best man, and little Alice Carey Falconer, a cousin of the bride, will be the flower girl.

Eight girls will serve as ushers, and are Misses Katherine McNulty, Helen Ette, Martha McChesney, Mildred Bleyer, Helen Banister, Mary Lewis, Margretha Roth and Rachael Metcalfe.

The bride will wear a robe of heavy white satin trimmed in the same handsome Duchess lace that adorned her mother's wedding gown. The long train falls from the shoulders and her veil will be held by a coronet of the Duchess lace. She will carry a boquet of white iris and lilies of the valley.

The maid of honor will be gowned in pink organdie and will carry lavender sweet peas, the bridesmaid will wear orchid-tinted organdie and carry pink sweet peas and the ushers will wear green organdie gowns, and when they accompany the bridal party to the altar will carry leghorn hats filled with daisies. The flower girl will wear a pink ruffled frock and carry a basket of roses.

Following the ceremony there will be a reception at the bride's home for the relatives and a few friends.

Miss Price is the daughter of R. Coleman Price of 4600 McPherson avenue. She is a Mary Institute graduate and just received her diploma last week from Washington University. She is a member of the Kappa Alpha Theta Sorority and has been one of the most popular girls at the university. She is a sister of Lieut. Humphrey Price, who is in France with the 138th Infantry.

Lieut. Scott is the son of Mr. and Mrs. Frank L. Scott and was graduated from the law department of Washington University last June. He attended the first officers' reserve camp at Fort Riley and was one of 60 to be commissioned in the regular army. He is now a First Lieutenant in the Forty-second Infantry, stationed at Dover, N. J., where he will take his bride to reside during his stay there.

Social Items

Mr. and Mrs. W. G. Boyd of 5601 Washington court accompanied by Mrs. Eliza Boyd Ware and her son, B. Ware, of 4335 Maryland avenue, moved on Saturday to Ferguson, where they will spend the summer months.

Miss Mary Edwards, daughter of Mr. and Mrs. George Lockett Edwards of Kirkwood, and Miss Marion Winstead, daughter of George W. Winstead of 4238 Maryland avenue, returned yesterday from Wellesley College from which institution they were graduated on Friday.

A wedding on Saturday in the East in which St. Louisans took part was that of Miss Isadora Bliss of Boston to Amory Sibley Carhart of New York, which was celebrated at New London, Conn., where the Bliss country home is located. Mrs. A. Malcolm Thomas of St. Louis, a sister of the bride, was the matron of honor and Mr. Thomas served as one of the bridegroom's attendants, with little Elise Thomas as the flower girl. The bride has been the guest of her sister here and has been much entertained during her visits. Mr. and Mrs. David Calhoun were other St. Louisans present at the wedding.

Mr. Louis Werner of 36 Westmoreland place has been called to New York on account of the illness with pneumonia of his son, Joseph Werner, who is stationed at the Pelham Bay Training Station, but who is now in the Naval Base Hospital at Pelham Park, N. Y.

Among the Vassar girls who reached the city yesterday was Miss Martha McChesney, daughter of William S. McChesney Jr. of 4405 McPherson avenue.

The wedding of Miss Delphine Alberta Hamel to Harry Hirschl of Washington, Mo., was solemnized this morning at 10 o'clock at St. John's Episcopal Church, with the Rev. Arthur Brittain officiating. Miss Hamel had her cousin, Miss Aimee Elise Meyer, for her maid of honor, and Leo Hirschl served as best man. The two flower girls were the bride's young sister, Hermione Hamel, who wore a pink organdie frock, and her cousin, Hildegarde Meyer, who wore blue organdie, and both of them carried baskets of daisies.

The bride wore a gown of white lace over satin, and the pearls which trimmed it and also the lace on her veil were the same as that worn by her mother on her wedding day. Her veil was caught to a coronet of the duchesse lace and she carried white roses and lilies of the valley.

The maid of honor wore a pink chiffon gown with a picture hat to match, and carried a bouquet of pink roses.

The bride is the daughter of Dr Albert H. Hamel. Her engagement was made known not long ago at a party given by her uncle and aunt, Mr. and Mrs. Robert Meyer of 3253 Longfellow boulevard. She was graduated from Washington University in 1916 and is an active member of the College Club.

After Aug. 15 Mr. Hirschl and his bride will be at home in Washington, Mo.

Hungarian Crops Requisitioned.

By the Associated Press.

AMSTERDAM, June 17.—All new crops have been ordered requisitioned by the Hungarian Government, according to a report from Budapest. All flour mills have been put under Government supervision.

A GREAT SAVINGS DEPARTMENT

Open All Day Mondays Until 6:30

In Times of Peace we encourage thrift and economy that a free people may be prepared for opportunities and protected against emergencies.

In Times of War we encourage thrift and economy because it is the only way to win the war and remain a free people.

A Savings Account for Every 100% American

NATIONAL BANK 3rd ST. LOUIS

NATIONAL BANK PROTECTION

Help your personality with

PEBECO TOOTH PASTE

A fine set of teeth is important to a pleasing personality.

Pebeco Tooth Paste keeps teeth clean and white and counteracts "Acid-Mouth," said to be the chief cause of tooth-decay.

It is estimated that 95 in every hundred have "Acid-Mouth." Your chances for immunity are slight, unless you make a daily, scientific fight against "Acid-Mouth."

Get a tube of Pebeco today, and start to work to make your mouth a fitting home for your teeth.

Sold by druggists everywhere

• OUR SIGN IS OUR BOND •

Lehn & Fink New York Inc.

Blanton Creamo

Churned in Pasteurized Cream

Always Sold in This Germ and Dust Proof Package.

Bilious? Take NR Tonight

Nature's Remedy Is Better and Safer Than Calomel. Cleans Out System Without Griping. Stops Sick Headache. Guaranteed.

Bilious attacks, constipation, sick headaches, etc., are in the great majority of cases due to digestive trouble and no reasonable person can expect to obtain real or lasting benefit until the cause is corrected.

Nature's Remedy (NR Tablets) is a vegetable compound that acts on the stomach, liver, bowels and kidneys, the purpose being to bring about healthy and harmonious action of all the organs of digestion and elimination. It acts promptly and thoroughly, yet so mildly and gently that there is never the slightest griping or discomfort.

But that is not all. Nature's Remedy (NR Tablets) have a beneficial effect upon the entire body. By improving the process of digestion and assimilation, the nourishment is derived from food, the blood quality is enriched, vitality is increased and the whole system strengthened.

Once you get your body in this splendid condition, you need not take medicine every day—just take an NR Tablet occasionally when indigestion, biliousness and constipation threaten, and you can always feel your best. Remember keeping well is easier and cheaper than getting well.

Get a 25c box of Nature's Remedy (NR Tablets) and try it. It is sold guaranteed and recommended by your druggist.

Nature's Remedy NR-TABLETS-NR Better than Pills For Liver Ills. GET A 25c BOX —ADV.

Are You Going Away for the Summer?

Store your silverware, paintings, linens, cut glass and other valuables in our storage vault before you leave.

It means safety for them and peace of mind for yourself.

Our uniformed guards will call for and deliver them, when you request.

Telephone the safe deposit department for rates and information.

OLIVE 6640
CENTRAL 3515

American Trust Co.
716 Locust Street

Member Federal Reserve System — United States Government Protection

Beautify the Complexion

IN TEN DAYS Nadinola Cream The Unequaled Beautifier USED AND INDORSED BY THOUSANDS

Guaranteed to remove tan, freckles, pimples, liver-spots, etc. Extreme cases twenty days.

Rids pores and tissues of impurities, leaves the skin clear, soft, healthy. Two sizes. Sold by leading toilet counters or mail.

National Toilet Company, Paris, Tenn.

Conserve time and energy by assigning to a Post-Dispatch WANT AD the task of finding that house or flat.

Garland's

Special Tuesday Sale of

White Summer Skirts

$3.95

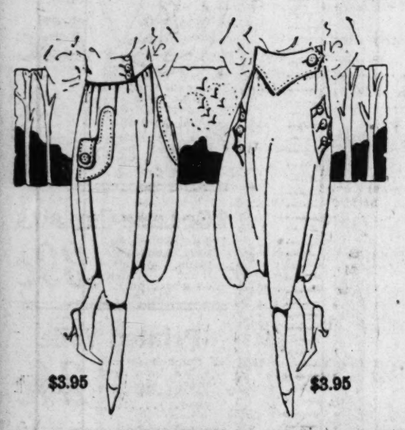

Just the kind of Skirts, of which every woman should have two or three, or more, and the kind that will tempt one to buy the half-dozen when seen.

Made of snowy white gabardine, pique, cords and marsailles, in so many smart styles that the most particular woman can, with ease, find the skirt of her choice.

Pockets are shown in new and clever ways. Belts and buttons are pleasingly applied. All in all about the most attractive showing we have made or seen this season.

Blouses—Special

$2.95 $4.95

Georgettes and Voiles

In new models, so desirable for hot weather. Tailored, beaded, embroidered and lace trimmed styles, introducing new touches in collars and neck lines. Delightfully cool tints, color combinations and all-white are profusely shown. Sizes to 46.

Special—While About 250 Last Up to $2.00 Voile Blouses

$1.39

Sheer white voiles. Sizes are broken, and there are only about 15 styles, but every size is here in one style or another, up to 44 bust.

THOMAS W. GARLAND 409-11-13 Broadway

Nugent's Blue Birds EVERY TUESDAY

The Thrifty Shopper Cannot Consistently Ignore Our Blue Bird Sales—They Are Price Levelers, and as Such Are Without an Equal

Blue Bird No. 44,037—Tuesday Only.
59c Gingham, 45c
32-inch Dress Gingham, in plaids and stripes.

Blue Bird No. 44,039—Tuesday Only.
$2.85 Suiting, $2.15
45-inch Wool Vigoreaux; Spring weight; different shades of gray.

Blue Bird No. 44,040—Tuesday Only.
$2.50 White Silks, $1.90
36-in. White Pongee or Silk Broadcloth.

Blue Bird No. 44,042—Tuesday Only.
$4.00 White Silks, $2.75
36-inch Carnival Faille and rough Pongee Silks.

Blue Bird No. 44,043—Tuesday Only.
$4.50 Dog. Tumblers, $3.20
Floral cut Iced Tea Tumblers; straight shape; 12-oz. size.

Blue Bird No. 44,046—Tuesday Only.
16c Hose, 10c Ft.
Sprinkling Hose; moulded; non-kinkable; ½-inch size. Any length.

Blue Bird No. 44,049—Tuesday Only.
$1.59 Washtubs, $1.23
Heavy galvanized iron; No. 2 large size; extra deep.

Blue Bird No. 44,051—Tuesday Only.
35c Towels, 30c
Union Linen Huck Towels; 18x31 in.; hemstitched; all white.

Blue Bird No. 44,053—Tuesday Only.
$7.00 Napkins, $5.90
24-inch Irish Linen Napkins; heavy quality; circular designs.

Blue Bird No. 44,054—Tuesday Only.
50c Batiste, 35c
42-inch White Batiste; stylish and durable for Summer dresses.

Blue Bird No. 44,055—Tuesday Only.
40c Supporters, 25c
Children's; velvet grip pad; rubber button; white, blue or black.

Blue Bird No. 44,058—Tuesday Only.
75c Powder, 50c
Luxor Complexion Powder; large box; assorted tints.

Blue Bird No. 44,059—Tuesday Only.
$12.95 Wrist Watches, $9.20
Military; silver case; Waltham movement; 7 jewel; radio dial; Kitchener strap.

Blue Bird No. 44,060—Tuesday Only.
$3.50 Bags, $2.40
Moire Silk Bags; also pin seal, Morocco and Vachette leather.

Blue Bird No. 44,062—Tuesday Only.
30c Stationery, 20c
Distinctive linen; white and tints with colored border.

Blue Bird No. 44,063—Tuesday Only.
85c Net, 60c
72-inch White Bretonne Net; fine mesh; for Summer dresses.

Blue Bird No. 44,066—Tuesday Only.
$1.75 Gloves, $1.40
Women's White Silk Gloves; two clasp; best quality.

Blue Bird No. 44,067—Tuesday Only.
85c Hose, 70c
Women's black and white Fiber Silk Hose; 8½ to 10.

Blue Bird No. 44,069—Tuesday Only.
$1.75 Hose, $1.40
Women's white silk Hose; full fashioned; all sizes.

Blue Bird No. 44,072—Tuesday Only.
75c Half Hose, 60c
Men's Half Hose; fiber and silk; white, gray, champagne; 9½ to 11½.

Blue Bird No. 44,074—Tuesday Only.
$1.25 Union Suits, 95c
Men's Athletic Union Suits, of nainsook.

Blue Bird No. 44,076—Tuesday Only.
59c Vests, 45c
Women's White Swiss Ribbed Cotton Vests; extra sizes; fancy yokes.

Blue Bird No. 44,077—Tuesday Only.
$25.00 Coats, $18.90
Women's Taffeta Silk Coats; navy and black; sizes 36 to 42.

Blue Bird No. 44,078—Tuesday Only.
$15.00 Dresses, $11.90
Women's Wash Dresses; colored voile, lawns and ginghams.

Blue Bird No. 44,079—Tuesday Only.
$7.95 Skirts, $5.80
Women's wool and silk poplin skirts; also fancy silk taffeta.

Blue Bird No. 44,080—Tuesday Only.
$4.95 Skirts, $3.70
Women's gabardine, pique and wash satin; several models.

Blue Bird No. 44,081—Tuesday Only.
$5.00 Smocks, $3.90
Women's and misses' Jap crepe, hand-embroidered Smocks; colors.

Blue Bird No. 44,082—Tuesday Only.
$7.50 Dresses, $5.80
Misses' Wash Dresses; colored voiles and lawn; 16 and 18 years.

Blue Bird No. 44,083—Tuesday Only.
$4.50 Pillows, $3.45
Well filled Feather Pillows; best striped ticking; 21x27 in. pair.

Blue Bird No. 44,086—Tuesday Only.
$7.50 Springs, $5.75
Coil Bed Springs; guaranteed; steel frame; ¾ or full size.

Blue Bird No. 44,087—Tuesday Only.
$4.50 Parasols, $3.60
Women's Silk Parasols; pretty colors combined with stripes.

Blue Bird No. 44,088—Tuesday Only.
$10.00 Hats, $6.80
New lot of women's Trimmed Hats in all colors.

Blue Bird No. 44,089—Tuesday Only.
$12.75 Scarfs, $8.90
Marabou Scarf, cape effect; ostrich trimmed; natural color.

Blue Bird No. 44,091—Tuesday Only.
39c Ribbons, 30c
Brocaded Hairbow Ribbon; white, pink and blue; satin and moire.

Blue Bird No. 44,092—Tuesday Only.
25c Handkerchiefs, 20c
Women's crepe de chine; many pretty patterns; color combinations.

Blue Bird No. 44,094—Tuesday Only.
59c Bags, 45c
Laundry Bags, made up ready for use; others stamped to be worked.

Blue Bird No. 44,095—Tuesday Only.
$2.25 Bags, $1.60
Knitting and Utility Bags of attractive cretonnes; fruit trimmings.

Blue Bird No. 44,096—Tuesday Only.
$12.00 Go-Carts, $9.30
One-motion Folding Go-Carts, with leatherette hood.

Blue Bird No. 44,097—Tuesday Only.
$55.00 Rugs, $47.20
Alex. Smith's standard quality Axminster Rugs; 11.3x12 ft.

Blue Bird No. 44,098—Tuesday Only.
$50.00 Rugs, $45.90
Sanford & Son's Seamless High-Grade Axminsters; 9x12 ft.

Blue Bird No. 44,099—Tuesday Only.
$3.50 Curtains, $2.60
Marquisette Curtains, with hand-drawn insertions and corner motifs.

Blue Bird No. 44,100—Tuesday Only.
50c Marquisette, 35c
36-inch Cable Marquisette for mounting hand-crocheted laces.

Blue Bird No. 44,102—Tuesday Only.
$3.00 Dresses, $2.40
Children's fine gingham Dresses; 3 to 5 years.

Blue Bird No. 44,103—Tuesday Only.
65c Protectors, 45c
Washable quilted Mattress Protector; size 18x34 in.

Blue Bird No. 44,105—Tuesday Only.
$5.00 Corsets, $3.60
Front lace; low bust; pink or white.

Blue Bird No. 44,106—Tuesday Only.
$5.00 Chemise, $4.00
Envelope Chemise of crepe de chine, lace trimmed; sizes to 44.

Blue Bird No. 44,108—Tuesday Only.
$5.00 Bathing Suits, $4.10
California style; black trimmed with contrasting colors.

Blue Bird No. 44,109—Tuesday Only.
$2.50 Kimonos, $2.10
Japanese Crepe Kimonos; hand-embroidered; assortment of colors.

Blue Bird No. 44,110—Tuesday Only.
$6.95 Shirts, $5.60
Men's Tub Silk Shirts; large selection of patterns.

Blue Bird No. 44,111—Tuesday Only.
$2.00 Pajamas, $1.60
Men's; soft cotton materials, trimmed silk frogs; V neck.

Blue Bird No. 44,112—Tuesday Only.
$1.95 Shirts, $1.60
Men's Soft Negligee Cuff Shirts; splendid patterns.

Blue Bird No. 44,113—Tuesday Only.
$1.00 Ties, 70c
Men's crepe de chine Four-in-Hand Ties; washable.

Blue Bird No. 44,114—Tuesday Only.
$35.00 Suits, $26.40
Men's and young men's gabardine and covert cloth coat and trouser Suit.

Blue Bird No. 44,115—Tuesday Only.
$5.75 Suits, $4.70
Boys' Shepherd Check Norfolk Suits; 7 to 18 years; fast color.

Blue Bird No. 44,117—Tuesday Only.
$3.85 Pumps, $2.90
Women's Havana Brown, Tan and Black Pumps; not every size in each style.

Blue Bird No. 44,119—Tuesday Only.
$3.85 Boots, $3.15
Women's High Lace Boots; canvas "cool cloth."

Blue Bird No. 44,120—Tuesday Only.
$7.50 Oxfords, $5.90
Men's Black Summer style Oxfords.

Blue Bird No. 44,123—Tuesday Only.
$3.50 Hats, $2.60
Men's Milan Straw Hats; soft curl brims and Alpine style.

Blue Bird No. 44,124—Tuesday Only.
$3.95 Wash Suits, $2.80
Middies, Middy Twist and Juniors; boys' sizes 2½ to 8 years.

Blue Bird No. 44,125—Tuesday Only.
$7.00 Trousers, $5.80
Men's fancy stripes, worsteds and fancy cheviot Trousers.

Blue Bird No. 44,126—Tuesday Only.
$2.50 Dresses, $1.90
Girls' Gingham Vacation Dresses; sizes 6 to 12 years.

Blue Bird No. 44,128—Tuesday Only.
$2.25 Sheets, $1.90
Bleached Cotton Sheets; size 81x99 inches.

Blue Bird No. 44,129—Tuesday Only.
$1.50 Cloths, $1.10
Blue Japanese Luncheon Cloths; 45x45; assorted patterns.

City News in Brief

ANNOUNCEMENTS

The Rock Church Commercial Institute, Grand and Cook avenues, will hold its eighteenth annual commencement exercises this evening at 8 o'clock in the school hall. Recitations and songs by the school choir, under the able direction of Brother Henry, are on the program. This business school is the only one in the city now taught by the Christian Brothers.

A public hearing on the firemen's salary bill will be held at 2:30 p. m. today by the Committee on Public Safety of the Board of Aldermen at the chamber of the board in the city hall.

The Board of Managers of the Queen's Daughters' Home Association will give a card party Thursday afternoon, at 2 p. m., at 3730 Lindell boulevard. Refreshments will be served.

POLICE ITEMS.

The Hibernian Athletic Club, 3619 Finney avenue, where the police say a bar is operated under a dramshop license, was raided yesterday afternoon. Thomas Verlin of 3642 Cook avenue and Oscar J. Blickhan, who gave his address as 3619 Finney avenue, were arrested. In rooming house raids the police arrested 32 persons at 1505 Howard street, 2815 Scott avenue, 1318 South Second street and 917 Julia street.

Robbers climbed a telephone pole to a second-story window at the offices of the Metzela Cabinet Co., 1023 North Broadway, and "jimmied" the safe. Two $50 Liberty bonds were stolen.

Jewelry valued at $700 was reported stolen in burglaries yesterday afternoon at the homes of Robert Thal, 5153 Washington boulevard, and Mrs. Anna Hinkle, 1129 Union boulevard.

Freda Fabian, 23 years old, of 2014 Olive street, was arrested last night when the police were informed that a soldier had been seen drinking beer in her room. At Central Police Station she fainted. She denied the charge.

Five automobiles reported stolen yesterday afternoon and evening belonged to Fred J. Reppenhagen, 81 Arundel place; Theodore Stouffe, Shipman, Ill.; John C. Tobin, 3716 West Pine boulevard; Claud Bradt, Statler Hotel, and H. W. Craft, 3200 St. Louis avenue.

MISCELLANEOUS

David R. Francis Jr. of 4915 Argyle place turned his automobile sharply at Delmar boulevard and De Giverville avenue to avoid running into an excavation Saturday night and collided with the automobile of H. F. Kohler, 6911 Washington avenue, which was driven by a negro chauffeur. Both cars were damaged.

Three automobiles in the repair shop, adjoining the municipal garage, at Vandeventer avenue and Forest Park boulevard, were damaged $2000 by fire last night. The building was damaged about $500.

The Rev. Patrick Kelly, who was ordained Thursday at Kenrick Seminary, celebrated his first solemn high mass yesterday morning at St. John's Catholic Church, Sixteenth and Chestnut streets.

The annual commencement exercises of the Rock Church Commercial Institute will be held tonight at the school auditorium, Grand and Cook avenues.

Abraham Ziebelman, 19, of 1843 Division street, was knocked from his bicycle at Seventeenth and Biddle streets yesterday afternoon by an automobile bearing an Illinois license. The auto did not stop.

Carrie Duker, 8, of 2116 East Warne avenue, was knocked down at 6 p. m. yesterday in front of her home by a motor cycle driven by Oliver Lingo, 19, of 4554 Athlone avenue. Lingo was arrested.

Cornerstone laying exercises of the new synagogue of the B'Nai Amoona Congregation were held yesterday afternoon at the site, opposite the old synagogue, at Vernon and Academy avenues. Rabbi A. E. Halpern presided and spoke on "Judaism, the Religion of Israel." Invocation was delivered by Rabbi S. Thurman. An address was delivered by S. Schwartz, president of the congregation.

Henry Josse of 2203 Carr street was knocked down at Pope avenue and Broadway last evening by an automobile driven by Henry Koeler of Godfrey, Ill. His right leg was broken. Koeler was arrested.

John W. Ayers, 63 years old, a woodworker, residing with his daughter, Mrs. Anna Jacobson, at 2615 South Thirteenth street, attempted to end his life at 4 a. m. today by cutting his throat.

A dog belonging to Frank Boggs, 2333 Division street, ran the customers from the saloon of Schaefer and Smith, 1000 North Jefferson avenue, Saturday night, after biting two of them. Andrew Sholer, 1715 North Leffingwell avenue, was bitten on the left thigh, and Edward Kessling, 2504 Howard street, was bitten on the left hip. Walter Smith, one of the proprietors, fired several shots at the dog.

A man who had been sleeping on the courthouse steps, near the Broadway and Chestnut street corner, toppled over into the basement at 4:45 a. m. today. He was dead when picked up. He was about 60 years old. A long scar ran from his right knee to his hip.

MANY HARVARD SENIORS IN WAR

98 of Original Freshman Class of 720 at Baccalaureate Sermon.

By the Associated Press.

CAMBRIDGE, Mass., June 17.—The annual baccalaureate sermon by President A. Lawrence Lowell of Harvard College was delivered in Appleton Chapel yesterday under circumstances indicative of the part the college is playing in the war.

Only 98 seniors from an original freshman class of 720 were present and of them one-fifth were in uniform. Dr. Lowell emphasized the importance of faith to the soldiers.

SAYS GERMAN SOCIALISM NO LONGER OPPOSES PRUSSIANISM

Socialist Member of Reichstag, in Book, Declares It to Be Enthusiastic Supporter of Socialist State.

Special Cable to the Post-Dispatch and New York World.

London, June 17.—The Times publishes an article by its correspondent, formerly in Berlin, reviewing a book called "Three Years of World Revolution," by Dr. Paul Lensch, a Socialist member of the Reichstag. According to Lensch the present war is a natural explosion in which the organized German state is destroying reaction as represented by the old Russia on one hand and by the British world power on the other.

"Whereas, Socialism hitherto has been regarded as at war on capitalism," the article continues. "German Socialism and German capitalism are now declared to be in alliance for really revolutionary and progressive aims, among the chief of which is the final destruction of liberalism in its old English sense. German Socialism is no longer an enemy of the Prussian state, but its enthusiastic supporter. Far from opposing German expansion, it desires to accomplish Germany's full destiny and thereby revolutionize the world."

According to Lensch Germany's rise dates from somewhere about 1740, and the reasons why the pace suddenly became so fast in the last generation are essentially economic. While England was struggling to preserve the balance of power and maintain free trade, Germany created an overwhelming combination of economic and political forces backed by all the resources of the state. Lensch has no patience with any nonsense about the war being due to British commercial jealousy. In his view the war came inevitably from the German adoption of protection in 1879. He regards England as the one great enemy and he expects that after the war England will adopt protection and be rejuvenated by a faithful limitation of the whole Prussian state system, both economic and military.

Wedding and Graduation Gifts.
Diamonds, watches, jewelry; credit. Loftis Bros. & Co., 2d fl., 308 N. 6th.—Adv.

Work in Soldiers' Gardens.
LONDON, June 17.—The rector of Aspley Guise, Bedfordshire, has organized a "Labor battalion" in his parish to dig allotments belonging to absent sailors and soldiers.

When We Come Back From the Theater

Jim's job has not quite reached the point yet where he can afford after-theater suppers, and the other night, when we struck our little house, I just gave him a surprise. Before we went out I had made some cheese sandwiches, with both the bread and the cheese cut thin. They would have been good, anyway, because I had flavored the cheese with a few drops of Al Sauce, and you know what that means. It isn't a Worcestershire, you know—I call it my "miracle worker." But, instead of serving them cold, I toasted them under the hot flame, turning them often, so that the cheese melted and ran down into the bread. Jim had four, and would have eaten mine, too, but he is still a polite husband. There is something about that Al Sauce which makes a kitchen a place for high magic—or so Jim says. —ADV.

GET NEW KIDNEYS!

The kidneys are the most overworked organs of the human body, and when they fail in their work of filtering out and throwing off the poisons developed in the system things begin to happen.

One of the first warnings is pain or stiffness in the lower part of the back; loss of appetite; indigestion; irritation, or even stone in the bladder. These symptoms indicate a condition that may lead to that dreaded and fatal malady Bright's disease, for which there is said to be no cure.

You can almost certainly find immediate relief in GOLD MEDAL Haarlem Oil Capsules. For more than 200 years this famous preparation has been an unfailing remedy for all kidney and bladder troubles. Get it at any drug store, and if it does not give you almost immediate relief, your money will be refunded. Be sure you get the GOLD MEDAL brand. None other genuine. In boxes, three sizes.—ADVERTISEMENT.

St. Louis Housewife Becomes New Woman

"All of our best doctors had given me up. I was unable to leave my bed for 12 weeks and was yellow as a pumpkin, besides the terrible stomach pains I suffered. Our druggist advised my husband to try Mayr's Wonderful Remedy and it has saved my life. I am a new woman now." It is a simple, harmless preparation that removes the catarrhal mucus from the intestinal tract and allays the inflammation which causes practically all stomach, liver and intestinal ailments, including appendicitis. One dose will convince, or money refunded. Wolff-Wilson Drug Co., Judge & Dolph, 3 Stores, Enderle Drug Co.'s 3 Stores, Cleughly-Koppenbrink, Clough-Bird's 3 Stores, Cleughly-Brown Fowler Drug Co.'s 4 Stores, H. J. Landers, Carondelet, Mo.; C. F. Merker, E. St. Louis, Ill.; Merker's Broadway Pharmacy, E. St. Louis, Ill.; Merker's Annex Store, E. St. Louis, Ill.; Victor Drug Co., Wellston.—ADV.

To Our "Real Estate" Visitors:

Welcome to St. Louis—a Chosen Spot in America's Fight for Democracy!

GREETINGS: ***The St. Louis Post-Dispatch*** extends greetings to all Real Estate Convention visitors now in the city. It joins with all St. Louis in welcoming you. It is our sincere desire to make you feel glad you came! To gratify our highest expectations you need but ***think more*** of St. Louis and the part her people are playing in the struggle for Humanity's cause.

Let These Facts Speak for a Greater St. Louis

St. Louis subscribed $42,000,000 to the First Liberty Loan—her quota was $25,000,000; subscribed $74,000,000 to the Second Liberty Loan—her quota was $68,000,000; subscribed $49,000,000 to the Third Liberty Loan—her quota was $39,000,000! Total excess above quota on three loans ***thirty-three millions of dollars.***

St. Louis raised $2,000,000 in the First Red Cross Campaign—her quota was $1,000,000. St. Louis was asked to get 150,000 Red Cross members—she enrolled 242,000! Junior Red Cross members to the total of 102,000 were also secured!

St. Louis gave $1,129,463.83 to the Y. M. C. A. Red Triangle Fund; $80,000 to the Knights of Columbus Fund; $206,000 to the Young Men's Hebrew Association Fund!

Up to June 1, this year, St. Louis bought $7,642,285 of War Saving Stamps.

St. Louis plowed and planted 850 acres of thrift gardens this Spring.

The week of June 9 St. Louis enlisted 675 for the navy—navy total 6982! St. Louis and surrounding country in Missouri has furnished second to the largest number of applicants for the navy, regardless of size of population! St. Louis has led the entire country in Marine recruiting!

The first regiment in France to receive service stripes for six month's service was the Twelfth Engineers—a St. Louis regiment! The second Ambulance Corps to land in France was from St. Louis.

St. Louis has not done more than she should, or as much as she expects to do; but her war record today is one any American city could be proud of!

One St. Louisan in Every Sixteen in Uncle Sam's Service.

St. Louis Foreign Born Less Than Other Cities

FOREIGN-BORN POPULATION

	Population	Foreign-Born	Per Cent
ST. LOUIS	687,029	125,706	18
Detroit	465,766	156,865	33
Cleveland	560,663	195,703	34
Boston	670,585	240,722	35
Chicago	2,185,283	781,217	35
Bridgeport	102,054	36,180	35
New York	4,766,883	1,944,357	41

GERMAN-BORN POPULATION

	Population	German-Born	Per Cent
ST. LOUIS	687,029	47,766	6.95
Cleveland	560,663	41,408	7.38
Cincinnati	363,591	28,426	7.81
Chicago	2,185,283	182,289	8.34
Detroit	465,766	44,675	9.59
Buffalo	423,715	43,815	10.34
Milwaukee	373,857	64,816	17.33

These figures are compiled from the United States Census Bureau's figures, 1910 statistics.

Penny Santa

We Give and Redeem Eagle Stamps

$3.98 Dresses
Pretty ready-to-wear Summer Dresses; on sale for less than the cost of material. Choice of 10 smart styles; made of plaid or stripe gingham and percale; sizes for women and misses. $1.95

$1.50 White Skirts
Women's smartly fashioned Tub skirts; slightly soiled or mussed to close at, only... $1.00
$1.00 Waists; soiled and mussed; white organdy and voile.... 50c

75c Petticoats
Seersucker gingham Petticoats, in nursery stripes; sale price..... 54c

30c White Voile
38 inches wide; remnants of good lengths; sale price, yard..... 15c

40c White Goods
500 yards Skirtings and waistings; special price, yard..... 25c

$1.50 Service Bags
Large size, with double strap handles; finished in gunmetal and nickel-plated frames..... $1.00

25c Hose
Woman's Cotton Lisle Hose; gauze weight; black or white; 25c value, 15c

Women's $1.25 Union Suits; low neck, sleeveless, tight knee; sale price... 49c
Men's 69c Shirts or Drawers; balbriggan or mesh; 69c value; each..... 50c

75c Lace Curtains
100 pairs Nottingham Lace Curtains, 2½ yards long; overlocked edge; pair.... 39c

Printed Voile
40 inches wide; extra fine and sheer; 39c value (basement); yard..... 24c

Two-Hour Sale
9 A. M. to 11 A. M.
White Low Shoes
Several hundred pairs of Women's Sample White Canvas Pumps and strap Slippers, slightly soiled; values to $2.50, at 69c

69c

$1.00 Suiting
Silk striped skirting; plain white and white and black stripe; yard..... 69c

75c Linoleum
Bird & Son' Neponset brand high-grade water-proof floor covering in large variety of patterns; beautiful woods, tiles, block or tile designs; cut from roll, as many yards as desired; every yard perfect; square yard, at..... 49c

85c Linoleum
Very best grade Felt Linoleum, in large variety of patterns; has smooth finished back, making it absolutely water-proof; pattern is baked on; special, square yard..... 59c

Gentlemen

Give and Redeem Stamps

Dresses

...martly Tub ...ightly ...hussed ...t, only... $1.00

...s; soiled ...ed; white ...nd voile... 50c

Petticoats

...ging-...ticoats, ...y ...ale 54c

White Voile

...wide; ...of ...ngths; ...e. 15c

White Goods

...Skirt-...waist-...cial 25c

...50 Service Bags

...e, with ...rap ...hed in ...and ...ated $1.00

...c Hose

Woman's Cotton Lisle Hose; gauze weight; black or white; 25c value, 15c

$1.25 Union ...low neck, ...ess, tight ...ale price... 49c

...Shirts or ...s; balbrig-...mesh; 69c ...each..... 50c

...ace Curtains

...Netting-...ace Cur-...2½ yards ...overlock-...e; pair.... 39c

...nted Voile

...s wide; ...fine and ...39c val-...asement); 24c

...-Hour Sale

...M. to 11 A. M.

Shoes

Several hundred pairs of Women's Sample White Canvas Pumps and strap Slippers, slightly soiled; values to $2.50, at 69c

...00 Suiting

...striped ...plain ...and white ...black ...yard..... 69c

...c Linoleum

...Sons' Neponset brand ...grade water-proof floor ...ng in large variety of ...ns; beautiful woods, fancy ...or tile designs; cut from ...as many ...as de-...every ...perfect; ...yard, at..... 49c

...c Linoleum

...t grade Felt Linoleum, in ...variety of patterns; has ...finished back, making it ...tary water-proof; ...n is baked on; ...t, square yard..... 59c

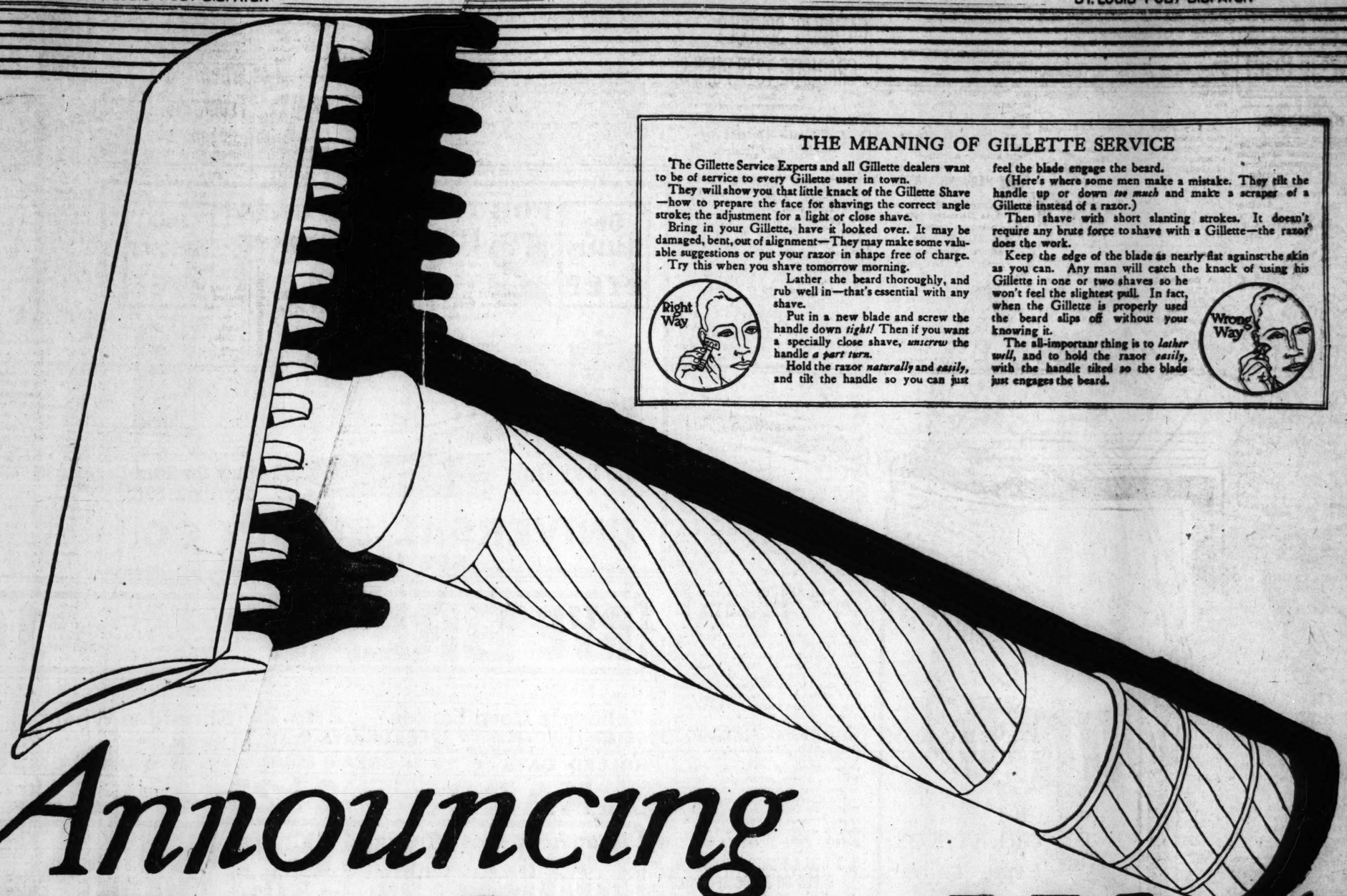

THE MEANING OF GILLETTE SERVICE

The Gillette Service Experts and all Gillette dealers want to be of service to every Gillette user in town.

They will show you that little knack of the Gillette Shave—how to prepare the face for shaving; the correct angle stroke; the adjustment for a light or close shave.

Bring in your Gillette, have it looked over. It may be damaged, bent, out of alignment—They may make some valuable suggestions or put your razor in shape free of charge.

Try this when you shave tomorrow morning.

Lather the beard thoroughly, and rub well in—that's essential with any shave.

Put in a new blade and screw the handle down *tight!* Then if you want a specially close shave, *unscrew* the handle *a part turn.*

Hold the razor *naturally* and *easily,* and tilt the handle so you can just feel the blade engage the beard.

(Here's where some men make a mistake. They tilt the handle up or down *too much* and make a scraper of a Gillette instead of a razor.)

Then shave with short slanting strokes. It doesn't require any brute force to shave with a Gillette—the razor does the work.

Keep the edge of the blade as nearly flat against the skin as you can. Any man will catch the knack of using his Gillette in one or two shaves so he won't feel the slightest pull. In fact, when the Gillette is properly used the beard slips off without your knowing it.

The all-important thing is to *lather well,* and to hold the razor *easily,* with the handle tilted so the blade just engages the beard.

Announcing Gillette Service Week

THE Gillette Company inaugurates here this week an event of interest to every man who uses a Gillette Safety Razor.

It is here to see its friends and customers: to meet the friends of its friends.

It's here with a dozen Service Experts—to discuss the best and quickest methods of shaving.

It is here in all the Stores with the latest New Models in Gillette Razors and Shaving Sets:

To greet you personally and to talk to you every day in the newspapers:

To tell you some new and interesting things about Razors, about Blades and about the Art of Shaving.

THE Gillette is the greatest razor business in the world—many times the largest.

There is no kind of shaving problem in the world that the Gillette has not met successfully. No type of face or beard, no texture of skin: no race or climate or condition of use, but is an old story to the Gillette.

It goes further and says if there is a man anywhere who does not find the Gillette Shave the best shave, and the Gillette Razor the best Razor—it is simply because he has not caught the simple knack of using it.

And it is here in town this week, not only to say these things, but to prove them.

The Gillette is the one world-wide razor success—with ten million users; increasing at the rate of a million razors a year—and a blade production in its American factories alone of *seven hundred thousand dozen a month.*

These things don't just happen. They come about through just one thing—*Service.*

WITH the Gillette, *service* is a mission—not an *incident.* It recognizes its ten-million customers as *friends*—not as a mass of individuals who buy Gillette razors and blades.

The Gillette feels always that its business is different from most other businesses. The service it renders is more particular and intimate. It's a *personal* service.

Perhaps you don't yet know the Gillette. Perhaps you are one of those few who have been missing something big in life's line of least resistance.

If so, we want you for both our sakes to join the ten-million Gillette users all over the world.

Perhaps you believe that your particular quality of skin and beard are peculiar to you. Or that no one else has your same razor problem.

This isn't so. Now get this:—

There isn't a man alive whose actual skin, beard, and shaving conditions haven't been duplicated and solved thousands of times by the Gillette. It's an old story with us—an experience that's universal.

Maybe you were a Gillette user once upon a time. And then you relapsed into the barber-shop habit again. If so, shake off a time-wasting habit. We won't consider the money at all.

But do what the *successful* men are doing—the *big* men who are getting the work of the world done.

These men don't lose valuable time sitting around in barber shops. They don't cut into their day. They are *through,* and on the job, long before they would get the call "next" if they were the *waiting* kind.

GET the clear ruddy look of the men who shave themselves—who are not dependent upon others—the most democratic and independent men in the world.

Join the army of men who make shaving an *incident*—not an event.

Our Service Experts will be in many of the Gillette Stores in your city this week. They want to help you to help yourself.

If you're not yet a Gillette user, let them show you why you should become one.

If you *are* a Gillette user perhaps they can show you how to make your Gillette even more useful.

IF you can't get around to see them remember this.

Hold the razor *naturally* and *easily,* and tilt the handle so you can just feel the blade engage the beard.

(Here's where some men make a mistake. They tilt the handle up or down *too much* and make a scraper of a Gillette, instead of a razor.)

Keep the edge of the blade as nearly flat against the skin as you possibly can. Then shave with short, slanting strokes.

Most men get the best results by screwing the blade tight down to the guard. But if you want an extra close shave, just *unscrew* the handle a *part turn,* to loosen the edge a trifle from the guard.

No matter what kind of a beard or skin you may have, you'll get a clean, safe, *individual* shave.

No Stropping—No Honing.

GILLETTE SAFETY RAZOR COMPANY, Boston, Mass., U. S. A.

Come talk with the Gillette Service Experts. You will find them in the stores of the following Gillette dealers on the specified dates:

June 17 to 22—JUDGE & DOLPH DRUG COMPANY, 515 Olive Street
June 17 to 22—JUDGE & DOLPH DRUG COMPANY, Seventh & Locust Streets
June 17 to 22—JUDGE & DOLPH DRUG COMPANY, Cor. Broadway & Washington Avenue
June 17 to 22—WOLFF-WILSON DRUG COMPANY, S. W. Cor. Seventh & Washington Avenue

STRIKE AWAITS WILSON'S ACTION.

Telegraphers Will Delay Decision, Union Head Says.

By the Associated Press.

ST. PAUL, Minn., June 17.—There will be industrial peace in the telegraph service if the employing companies will accept the decision of the National War Labor Board, S. J. Konenkamp, president of the Commercial Telegraphers' Union, has telegraphed President Wilson.

He said there will be no strike of operators until after the President has had an opportunity to act.

Fine Diamonds at $1 a Week. Special Sale. Loftis Bros. & Co., 2d fl., 308 N. 6th.—Adv.

Mademoiselle, Can't you tell? I came from afar, But I'm smoking Helmar.

Quality-Superb

CATHOLIC SCHOOLS GRADUATE 1372 PUPILS

Presented With Diplomas at New Cathedral—Address by Archbishop Glennon.

The annual graduation exercises of the Catholic high and parochial schools were held yesterday afternoon at the New Cathedral. Archbishop Glennon delivered an address. Mgr. J. A. Connolly of the School Board and the Rev. Father Patrick Dooley, superintendent of Catholic instruction, presented the diplomas. There were 85 high school and 1287 parochial school graduates.

The graduates were:

Boys, Classical—Gesa A. Horvath, 95 per cent; Francis P. Meara, 92.4, and James F. Hart, 92.1, both of St. Bridget's; Alfred J. Doerr, James F. Hart, Leonard W. Molumby, Francis X. Moore, Conrad F. Stuhlmann, Ernest E. Winkelmann; commercial course, Stanislaus A. Bielicki, Joseph H. Brinkmann, Adolph J. Deckert, Oliver W. Hoffmann, Joseph F. McCormack, Edwin F. Padberg, Ralph G. Reis, John M. Sedlayr, Albert H. Smith, Francis H. Wegener, Charles E. Sivadie.

Girls, highest honors—Tessie C. Deck, 98, Holy Trinity; Alice M. Reilly, 96, St. Edward's; Magdalen M. Knorr, 95, St. Vincent's; Marguerite M. Maguire, 93, St. Thomas of Aquin; Evelyn P. Walsh, 93, St. Cecelia's; Cecilia A. Ryan, 91, Holy Ghost; Eleanor M. Bergman, 90, St. Liborius; Mildred M. McCormick, 90, St. Teresa's; Helen E. Boyle, Anna M. Chapman, Marie E. Cronin, Mary V. Fisher, Mary H. Fuchs, Esther M. Geissmann, Marie C. Kaimann, Maureen E. McGovern, Constance C. Morgan, Margaret M. Scannell, Lillian C. Wurdack, Virginia M. Steele, Gertrude G. Bauer and Mabel Alice Kehoe.

Girls, commercial course—Charlotte Appel, Lucy Birsinger, Adele Byrne, Margaret Byrnes, Clara Bender, Sadie Cassidy, Annlee Chalcraft, Josephine Christman, Anna Marie Clemens, Margaret Coyne, Blanche Connor, Marie Curley, Winifred Curran, Catherine Darmady, Agnes Fitz Gibbon, Regine Finn, Margaret Gallagher, Ida Gebhardt, Amelia Hauck, Veronica Houlihan, Ella Hoffmann, Mary Jenkins, Christine Jeggle, Catherine Klevorn, Anna Lavey, Catherine Lyons, Mary Miller, Frances Mueller, Helen McNamara, Regina Nolan, Lucy Nordlohne, Anna Nolte, Grace Ogden, Florence Otte, Eleanor Peine, Beatrice Schreufer, Margaret Shea, Anna Specking, Eleanor Thierauf, Mary Vanek, Emilia Van Nest, Dorothy Walsh, Celeste Woepke.

C. J. CELLA WANTS IMPOUNDING ORDER ON DEEDS SET ASIDE

County Probate Judge to Act on Motion Friday; Loss Through Delay Alleged.

It became known today that Charles J. Cella, one of the administrators of the estate of Louis A. Cella, is making effort to have set aside the May 16 order of Probate Judge Hodgdon of St. Louis County, impounding two warranty deeds purported to have been executed by Louis A. Cella in his favor. The signatures to the deeds have been questioned.

Charles J. Cella filed a motion June 6 to have the impounding order set aside. Judge Hodgdon will hear arguments on the motion Friday, the day he also hears the arguments on the motion of Mrs. Cella's administrators to have Charles J. Cella removed as an administrator of his brother's estate.

The motion that resulted in the impounding order was filed by C. C. Wolff, who refused to sign the Cella inventory as a witness. Charles J. Cella, in his motion to have the order set aside, declares that Wolff is an intermeddler and has no interest in the estate.

Cella further complains that the order has caused the cessation of building on some of the property involved and that as labor and materials are constantly advancing in price, he is suffering "irreparable loss" through the delay. He further says that he has lost the sale of one lot and that he will lose other lots if the deeds remain impounded. He says also that some of the property conveyed in the deeds is in the city of St. Louis and must be filed with the Register in the city.

YOUTH SHOOTS HIMSELF AFTER SWEETHEART'S DEATH

Robert Held Places Flowers on Girl's Coffin and Then Attempts Suicide.

Robert Held, 21 years old, 4225 Natural Bridge avenue, a salesman, who shot himself yesterday afternoon in the left breast at Granite City, Ill., is in a serious condition today at St. Elizabeth's Hotel, Granite City.

Relatives believe he shot himself because of the death, Saturday of Miss Grace Boyer of Granite City, to whom he was betrothed. She was 22 years old and the daughter of Albert Boyer, 2265 C street, Granite City.

Held went to the Boyer home yesterday and placed a flower wreath on his fiancee's coffin. He knelt in prayer a few moments and then went to the bathroom and shot himself.

200 SOLDIERS AND SAILORS ENTERTAINED AT FRANCIS HOME

First of Series of Weekly Entertainments Given Yesterday on Ambassador's Lawn.

The first of a series of entertainments for soldiers and sailors was given yesterday at 4 p. m. on the lawn at the home at Maryland and Newstead avenues of David R. Francis, Ambassador to Russia. Similar entertainments will be given on the Francis lawn each Saturday and Sunday, under the direction of the organization which operates the Soldiers' and Sailors' Club in the Post-Dispatch Building.

About 200 men in the service attended yesterday's fete. Music and games formed the entertainment. The soldiers and other guests consumed 500 sandwiches, 20 gallons of ice cream, 80 pies and 12 cases of soda water.

A platform for dancing will be set up on the lawn this week and apparatus for baseball, tennis and other sports installed.

BOY DROWNED ON OUTING

Selwyn M. Hettiger, Widow's Son, Loses Life at Wabash Club.

Selwyn M. Hettiger, 14 years old, son of Mrs. Reynolds Hettiger, a widow, of 4569A Evans avenue, was drowned yesterday, when swimming in a lake on the January farm near Ferguson. The lake is part of the grounds of the Wabash Club.

Hettiger, despite a warning from club officials, ventured beyond the ropes dividing the shallow from the deep water, suffered a cramp and sank before aid could reach him. With three companions he had gone to the club for a day's outing.

BELL-ANS Absolutely Removes Indigestion. Druggists refund money if it fails. 25c

LIGHTEN UP YOUR DARK SKIN

Be Attractive! Use Black and White Ointment—Bleaches Dark, Sallow or Blotchy Skin—Removes Freckles, Tan, Bumps.

Sent By Mail 25c—Lots of Colored Folks Use It to Have Soft, Light Skin. Agents Wanted.

A very delightful ointment, called "Black and White Ointment," applied to your face, neck and arms and hands, has the wonderful effect of bleaching dark, sallow or blotchy skin as well as remove tan, freckles, wrinkles, bumps, pimples or risings. Colored folks are reported as using it in great quantities, as Black and White Ointment gives them a soft, bright, light, clean skin and beautiful complexion such as they desire, with light, healthy skin, making them the envy of members of their race.

WRITE NOW—TODAY

Black and White Ointment is worth while trying. Send 25c (stamp or coin) and receive a large full sized box by return mail. Address Plough Chemical Co., Dept. 5, Memphis, Tenn. Many agents are making an easy living representing us. Ask for special deal.—ADV.

Successful home-making often depends upon good home help. Whether it be laundress, maid, cook or housegirl, POST-DISPATCH Wants reach the largest number of women seeking employment and a little persistent advertising will soon find the kind of a person fitted for every need.

One Battery Free — **FOR TOMORROW ONLY! 2 FOR THE PRICE OF 1 NOVO Flashlight Batteries** — **One Battery Free**

All Standard Sizes—Any Kind of Flashlight

This special offer is to convince the public of St. Louis that the **NOVO BATTERY** has longer life, greater recuperation, is made more scientifically, and will give better results than any other Flashlight Battery on the market.

The excellent results that the steady users of this wonderful Battery receive is such that we make this liberal inducement to give everyone an opportunity to test their merit.

This Offer Is for **One Day Only** No Mail or Phone Orders

This Offer Is Good **Only for Tuesday, June 18th**

UNIVERSAL SUPPLY CO. 606 OLIVE ST.

U. S. FOOD ADMINISTRATION LICENSE NOS. G-08271—B-02184

RYE BREAD A rich, wholesome, delicious loaf. Conserve the wheat by using more rye bread. Considered by those who have tasted this bread as the finest they ever ate. Buy a loaf today and see what a wonderful loaf this is. Big 24-ounce loaf for..... **10c**

CORN FLOUR, lb. 6½c | RICE FLOUR, lb. 12c | BARLEY FLOUR, lb. 5½c | RYE FLOUR, for bread or rolls; lb. 8c | BARLEY GRITS, try them; 5-lb sk.. 38c | BARLEY, coarse, lb.. 8c | Fine, lb... 10c | Hominy Grits, per lb.....7c | Yellow Split Peas, lb.....10c

Kellogg's Corn Flakes Fresh, toasted, crisp... 2 pkgs. 25c | **Shredded Wheat** Fine when served with fruit, per pkg. 13c

KRUMBLES A delightful wheat food, pkg. 12c | **BRAN-EATA** A healthful biscuit, pkg. 10c | **BRAN** Kellogg's (cooked), pkg. 20c | **POST TOASTIES**, Fresh, pkg.... 12½c

ROLLED OATS Bulk, clean, white, per lb. 6c | **CREAM MEAL** Finely ground, white, per lb.. 5c | **QUAKER OATS** A nourishing food, pkg.... 12c

USE RED LABEL **KARO** For Preserving. Save more sugar by using syrup in putting up fruit, 1½-lb. cans..... 2 FOR 27c 5-lb. can, 42c | BLUE LABEL, 1½-lb. cans... 2 for 25c 5-lb. can.. 40c | MAPLE FLAVOR 1½-lb. cans.. 17c

POTATOES Fine, new, sound, nice size, mealy 15 Lbs. 45c | **ONIONS** Texas, sound, dry.. 3 lbs. 10c | **Blackberries** Extra fine—now for that long-wanted pie, quart box.... 15c

BANANAS Wholesome, nutritious, delicious fruit, per doz 28c Extra fancy, doz.... 30c | **TOMATOES** Just received from Texas, sound, ripe, per basket.... 40c

PHEZ A refreshing, appetizing drink; add two parts water to one of juice; 8-oz. bot.. 19c 24-oz.bot., 49c

GRAPE JUICE Country Club, ½ pint, bots.. 2 for 25c

WILD CHERRY **PHOSPHATE** (Imt.); add sugar and water; bottle 10c

PICKLES Sours, nice size, doz... 20c Sweets, fine, 2 dozen.... 15c

Relish Avondale, big jar... 10c | **Chow Chow** Per lb.. 5c

PIMENTOS Impart a rich, piquant flavor to salads, ½ tins. 4c

CIDER VINEGAR Country Club, quart bottle.. 4c

CATSUP Country Club, 13-oz. bot.... 15c 8-oz. bot.. 10c

JELLO Assorted flavors, the summer dessert, made easily, pkg..... 10c

TAPIOCA Minute Instant, 8-oz. pkg..... 12c | GELATINE Minute, pkg ... 10c

FRESH-GRATED **COCONUT** Baker's, for pies or cakes, No. 1 tin 10c

Blooker's Cocoa Serve either iced or hot, 1-5-lb. tin..... 12c

COCOA Walter Baker's, ½-lb tin..... 20c Hershey's, ½-lb. tin.. 16c

Yeast Foam Per cake, 4c | A. & H. SODA Lb. pkg. 7c

CORN STARCH Argo, big pkg. 6c | MUSTARD Bayle's Horseradish, jar... 9c

SALAD DRESSING Country Club Mayonnaise, big bottle 23c

Country Club Olives Large Manzanillos, 14-oz. jar... 19c

MOON CHOP ICED TEA

The peer of all Summer beverages, uniformly satisfying and never grows tiresome. Moon Chop is a blend of finest green and black teas, each selected for its particular flavor and aroma.

Sealed Packages ¼-lb. 15c ½-lb. 30c

VICTORY JUMBLES A tasty little war-time cookie. 2 lbs. 25c

Ginger Snaps Fresh, tasty, snappy, gingery, per lb..... 12c

COUNTRY CLUB **GRAHAMS** Fresh, nourishing, sealed pkg. 9c

Oatmeal Crackers Fresh, appetizing, per lb..... 17c

Cocoa Taffy Bars Wholesome, delicious, per lb.. 18c

MASON JARS Complete with caps and rubbers, pts., doz.. 70c ½-gals., doz., 85c Qts., doz....75c

JAR RUBBERS Lightweight, per doz..... 3c Heavy red, per doz.... 7c

Jar Caps Zinc, porcelain lined... 2 for 5c Per doz.. 29c

POTTED MEAT Ham flavor. 2 tins 9c

CHIPPED BEEF In glass tumbler. 10c

CRISCO For frying, shortening, cake making, and all cooking uses, lb, tin.. 29c

Mazola A cooking oil from corn, pt. can..... 33c Qt. can. 64c

RUMFORD'S BAKING POWDER, Pound can... 23c

FLAVORING EXTRACTS C. C., Lemon or Vanilla, 2-oz. bot. 20c

OLIVE OIL Pompeian, for table or medicinal use, pt. can. 80c

LEA & PERRIN'S SAUCE Snappy, piquant, small bottle..... 25c

COUNTRY CLUB **SPICES** All kinds, sift top cans..... 5c

BUTTER Country Club (The World's Best), churned from pure, rich, sweet cream—try a pound today and be convinced of its high quality, lb. print. 47c

Macaroni Spaghetti Appetizing, nourishing, economical, per lb..... 10c

NOODLES Wide or fine, per lb. 12c

Pinto Beans A delicious, mealy cooker, per lb..... 10c

LIMA BEANS Recleaned, Calif., per lb. 17c

NAVY BEANS Small white, per lb..... 14c

CREAM CHEESE Made from finest Wis. full cream, per lb..... 28c

MILK Everyday, Avondale or Golden Key, use where you would the fresh, tall cans... 10c Wilson, baby size, per can, 5c

SMOKED CALIF. **SHOULDERS** Sugar cured, tender, per lb..... 23½c | **SPARERIBS** Fresh; plenty of lean; per lb..... 16½c

CORNED BEEF Sugar cured, per lb..... 19c | **DRY SALT JOWLS** For seasoning, per lb... 21c | **Smoked Hams** Sugar cured; nice size; per lb..... 30c

BEEF BRAINS Fresh, per lb. 12½c | **BEEF KIDNEYS** Fresh; per lb. 14c | **FRESH LIVER** Fresh; per lb.. 8c | **Minced Ham** Per lb.. 25c

FRANKFURTERS Fresh smoked; per lb..... 21c | **VEAL LOAF** Sliced; per lb. 25c | **Head Cheese** Per lb. 20c | **CERVELAT** Per lb.. 28c

Tongue Blood Sausage Per lb.. 24c | **Small Bologna** Per lb. 20c | **Salami** Per lb. 33c | **Smoked Jowls** Extra fine; per lb..... 25c

Smoked Braunschweiger Per lb.. 28c | **Pig's Foot Souse** Per lb.. 16c | **Pickled Pig's Feet** You never tasted better; each.... 8c

PORK AND BEANS Country Club, in rich tomato sauce, No. 2 cans.. 13c Blue Mts., No. 2 cans.. 12c | **RED BEANS** In their own sauce, a delicious, mealy bean, No. 2 cans 10c

CHILE CON CARNE Country Club, packed under Gov't. supervison, No. 1 tin.. 9c No. 2 can.. 15c | COUNTRY CLUB **SPAGHETTI** Ready to serve in tomato sauce and grated cheese, No. 2 can.... 15c

PET Brand **OLEO** For cooking or baking, lb. print... 26c | **TROCO** A dandy spread for bread, lb. print..... 33c | **JEWEL COFFEE** A really good Santos; per lb.... 16c

Country Club **Preserves** Cherry, pure, 8-oz. bot... 9c Blackberry, like home-made; big jar..... 22c Raspberry or peach, 7-oz. tumblers..... 12c Strawberry, 8-oz. bot.... 14c | AVONDALE, Assorted flavors, just think, a big 26-oz. jar for..... 23c

Country Club **JELLIES** Apple, Plum or Grape, pure fruit and sugar, 7-oz. tumb. 11c | PAR VALUE Per tumb. 6c | RICE Broken, clean, white..... 3 lbs. 25c Good head, per lb..... 12c Country Club, fancy head, lb. pkg..... 13c

SOAP Crystal White Will not injure the most delicate fabric, bar... 6c | **SUNBRITE CLEANSER** Big cans 4 for 15c | Creme Oil Soap 20-MULE-TEAM **BORAX** For toilet or bath.... 2 cakes 15c 4-oz. pkg. 4c 10-oz pkg.. 8c

KROGER'S BUY THRIFT STAMPS and Stamp Out Kaiserism On Sale at All Kroger Stores

U. S. FOOD ADMINISTRATION LICENSE NOS. G-08271—B-02184

Pupils of Neville Dancing School Who Took Part in First Big Milk and Ice Fund Show of Season

PHOTOGRAPHS by MURILLO...

Above, from left to right are: Dorothy Knapp, Helen Seegar, Margaret Hoffman, Ruth Haggenjos, Myrna Sizemore, Clara Harlow, Eloise Knapp.

In the group below, left to right standing, are: Blanch Heinemann and Jean Haggenjos; seated, Stewart Hoffman and Evelyn Heckert.

Above at right is Jane Beresford and below Evelyn Heckert.

Girl Missing After Going to Work.

The police have been asked to find Rosa Angona, 17 years old, 1229 North Ninth street, who left her home for her place of employment this morning, but who did not arrive there and who did not return home for lunch. Two women who appealed to the police said they believed the girl was being detained against her will.

During the first five months of 1918 the Post-Dispatch printed 8620 Wanted to Purchase Want Ads—1917 more than the FOUR other St. Louis newspapers combined.

Sensenbrenner's
SIXTH AND ST. CHARLES

Double Eagle Stamps Tuesday
2 Instead of the Usual 1—
Likewise These Bargain Inducements

Sale of House Slippers

ONE STRAPS
Of rich black vici kid, with good flexible leather soles. All sizes from 2½ to 8. Wonderful values at $1.50.

$1.50

JULIETS
Of soft black vici kid, with patent tip, rubber heels and good flexible soles. All sizes.

Barefoot Sandals
98c 1.25

Just received a big shipment of first-class Sandals, made of Tan Lotus Calf, with extra durable chrome elk leather soles; guaranteed not to rip or tear. Sizes 5 to 8 at 98c. Sizes 8½ to 2 at $1.25. Compare prices elsewhere with these.

Comfort Oxfords
$3

Four neat styles to choose from—seamless plain toe, kid tip and patent tip—in low heel or Cuban heel models. Of black vici kid, hand-turned leather soles, cushion innersoles and rubber heels. Sizes 2½ to 9, widths C to EEE.

DEATHS

Death notices, first 6 lines or less, $1; each extra line 20c; memoriams, etc., 25c per line.

JUNGBLUTH—Entered into rest on Sunday, June 16, 1918, at 3:40 a. m., Lillian Jungbluth (nee Thompson), beloved mother of Grover Jungbluth, dear sister of Grover Thompson, Mrs. Georgia Surridge, Mrs. E. V. Shriner.
Funeral Tuesday, June 18, at 2 p. m., from Meek & Dickman's chapel, 3039 Easton avenue, to Picker Cemetery. Friends invited. Motor. (c)

KENEFICK—Entered into rest on Sunday, June 16, 1918, at 10 a. m., William J. Kenefick, beloved husband of Mary Kenefick (nee Gray), dear father of Al G., Sergt. W. H. of the U. S. A., Thomas L., E. Frank, Mary E., Jane G. and Della L. Kenefick, and dear brother of Mrs. Kate McEntee and Mrs. Margaret Meehan.
Due notice of funeral will be given, from residence, 4429 Berlin avenue. (c)

LAFSER—Entered into rest on Sunday, June 16, 1918, at 1 p. m., Louisa Lafser (nee Smith), dear wife of Wenzel Lafser, mother of Mrs. Herma Fischer, William Lafser, Mrs. Charles Krull, Mike Lafser, Mrs. James Norman, Herman Lafser and Joe Lafser, our mother-in-law, grandmother and great-grandmother.
Funeral from family residence, 8310 Pennsylvania avenue, Tuesday, June 18, at 2 p. m., to New St. Marcus' Cemetery. Relatives invited to attend. Carriages. Deceased was a member of Martha Washington Circle, Ladies of the G. A. R., and the Sbor Vretisclava C. 14. (c)

LAMPE—Of 2822 Lyon street, on Sunday, June 16, 1918, at 11:40 p. m., Johanna Julia Lampe, beloved wife of Martin Lampe, aged 51 years.
Funeral from Wacke-Helderle funeral parlor, 2331 South Broadway, Wednesday, June 19, at 8 a. m., to SS. Peter and Paul's Cemetery. Motor. Deceased was a member of Oesterreickischen Frauen Bund, No. 1. (c2)

McEVINNEY—On Sunday, June 16, 1918, at 3:30 p. m., Mary McEvinney, beloved aunt of Catherine and Patrick Clarkin, in her sixty-sixth year.
Funeral Tuesday, June 18, at 8:30 a. m., from late residence, 238 South Beaumont street, to St. Malachy's Church, thence to Calvary Cemetery. Motor. (c)

MAGANN—Entered into rest on Sunday, June 16, 1918, at 10:45 a. m., at the age of 85 years, Darius Mack Magann, beloved husband of Alice Magann (nee Black), dear father of Oley, Ella, Merritt and Charles Magann.
Funeral Wednesday, June 19, at 3 p. m., from family residence, 3716 Evans avenue, to Park Lawn Cemetery. Friends invited to attend. (2)

MEIER—Entered into rest on Saturday, June 15, 1918, at 7:30 p. m., Gustav Meier, beloved father of John and Gus Meier, and our dear father-in-law and grandfather, after a brief illness, at the age of 59 years.
Funeral from residence of his son, John Meier, 6062 Garesche boulevard, Tuesday, June 18, at 2:30 p. m. Relatives and friends invited to attend. Motor. Deceased was a member of Walter Scott Homestead, No. 1619, Brotherhood of American Yeoman. (c)

MORAN—Entered into rest on Sunday, June 16, 1918, at 8:55 p. m., Delia Moran (nee May), beloved wife of the late Thomas Moran, dear brother of John, Josephine, Anna and Agnes Moran, sister of Mrs. John Grimes, Mrs. P. White, Mrs. J. Mongan.
Funeral from family residence, 4045 St. Ferdinand avenue, on Wednesday, June 19, at 8:30 a. m., to St. Matthew's Church, thence to Calvary Cemetery. Friends invited. Carriages. (c)

NAU—Entered into rest on Sunday, June 16, 1918, William A. Nau, darling son of William and Minnie Nau, beloved brother of Clifford and Emily Nau, and our dear grandchild, at the age of 9 months 5 days.
Funeral on Tuesday, June 18, at 3 p. m., from the residence, 1027 Collier avenue, Brentwood, Mo., to St. Matthew's Cemetery. (c)

NEWELL—Entered into rest on Saturday, June 15, at 8:30 p. m., Estelle Geiser Newell, beloved wife of James E. Newell, sister of Mrs. Charles Franz, Mrs. Arthur A. Blumeyer and Edward B. Geisel.
Funeral Tuesday morning, June 18, at 8:30 a. m., from residence of her sister, Mrs. A. Blumeyer, 3673 De Tonty street, to St. Margaret's Church, thence to Cavalry Cemetery. Motor. (c1)

PORTER—On Sunday, June 16, 1918, at 6:20 p. m., Herbert Elmer Porter, beloved husband of Elsie M. Porter, father of Hugh Allen Porter, only son of Herbert A. and Isabell C. Porter, brother of Helene A. Porter, aged 32 years 2 days.
Funeral Tuesday, June 18, at 2 p. m., from C. R. Lupton's chapel 4449 Olive street, to Valhalla Cemetery. Deceased was a member of Cosmos Lodge, No. 282, A. F. and A. M. Motor.
Minneapolis (Minn.) and Lynn (Mass.) papers please copy. (c)

POSER—Entered into rest on Sunday, June 16, 1918, at 2:50 p. m., Cornelia Poser, aged 20 years, darling daughter of Henry and Frederika Poser (nee Wehmeyer), our dear sister, sister-in-law and niece.
Funeral on Wednesday, June 19, at 2 p. m., from residence, 4222 Labadie avenue, to Bethel Church, Garrison and Greer avenues, thence to St. John's Cemetery. Relatives and friends invited. Motor. (c2)

SCHAEFER-MUGELE—Entered into rest on Sunday, June 16, 1918, at 6:30 p. m., Catherine Schaefer-Mugele (nee Schmermund), beloved mother, mother-in-law, grandmother and great-grandmother, aged 80 years.
Funeral from residence of her daughter, Mrs. John Deubel, 1317 Montgomery street, Tuesday, June 18, at 2:30 p. m. Please omit flowers. Motor.

SCHAEFER—Entered into rest on Sunday, June 16, 1918, at 5:30 p. m., August Schaefer, beloved husband of Amelia Schaefer (nee Fellhauer), and our dear son-in-law, brother and brother-in-law and uncle, aged 50 years.
Funeral from residence, 1439 Clinton street, Wednesday, June 19, at 7:30 a. m., to St. Liborius' Church, thence to SS. Peter and Paul's Cemetery. Relatives and friends are invited. Motor. Deceased was a member of Social League Circle, No. 105, Cabinet Makers' Machinehand Union, Local No. 1596. (c2)

SEIDLER—Entered into rest on Saturday, June 15, 1918, at 6:15 a. m., Emil B. Seidler, beloved husband of Martha Seidler, father of Lena Heidel, Anna Hersh, Clara Lynch, Chas. and Henry Seidler, Amalia Hartmann and Minna Seidler, and our dear grandfather and father-in-law, at the age of 74 years.
Funeral from residence, 2517 South Second street, on Tuesday, June 18, at 3 p. m., to Concordia Cemetery. Motor. (c1)

SHUKA—Entered into rest Sunday, June 16, 1918, at 3 a. m., William Shuka, beloved husband of Mrs. Wilhelmina Shuka (nee Wild).
Funeral services at the residence, 320 West Essex avenue, Kirkwood, Mo., Tuesday, June 18, at 2 p. m.

SLEVIN—At his residence, Kirkwood, Mo., Sunday, June 16, 1918, Albert W. Slevin, in his sixty-first year.
Due notice of funeral.

SMYTH—Entered into rest on Saturday, June 15, 1918, at 10:30 a. m., Letitia M. Smyth, daughter of the late Edward and Eliza C. Smyth, sister of Edward J. Smyth and Mrs. Arthur Jackson.
Funeral will take place from the family residence, 2326 Warren street, on Tuesday, June 18, at 8:30 a. m., to Sacred Heart Church, thence to Calvary Cemetery. Motor. (c)

ZIEGLER—On Sunday, June 16, 1918, at 12:15 a. m., John Ziegler, beloved husband of Anna M. Ziegler, our dear father, father-in-law, grandfather and brother, aged 77 years 3 months 14 days.
Funeral from family residence, 215 Weis avenue, St. Louis County, Wednesday, June 19, at 7 a. m., to Immaculate Conception Church, Maxville, Jefferson County, Mo. Motor. (c2)

DEATHS

BARTOZEK—On Sunday, June 16, 1918, at 4:30 a. m., Gregory Bartozek, dear beloved father of Alvina Otting (nee Bartozek), Francis Gratza (nee Bartozek), and father-in-law of Clara Bartozek (nee Filla), and dear grandfather and great-grandfather, aged 86 years.
Funeral will take place at Washington, Mo., on Tuesday, June 18. Friends and relatives invited.
Washington (Mo.) papers please copy.

CALLAHAN—Entered into rest on Saturday, June 15, 1918, at 11:30 a. m., Sergt. Thomas F. Callahan, beloved husband of Sarah Callahan (nee Green), father of Catherine, Vincent D., Eugene J., Sidney P., Sally, Patrick H., Dorothy, John J., Thomas F. and George H. Callahan and Mrs. James A. Murphy, brother of P. H. Callahan and the late Mollie Callahan.
Funeral will take place from the family residence, 4362 Evans avenue, on Tuesday, June 18, at 8:30 a. m., to St. Ann's Church, thence to Calvary Cemetery. Friends are respectfully invited. Motor. Deceased was a member of St. Louis Police Department, Twelfth District. (c)

CRAWFORD—Entered into rest on Sunday, June 16, 1918, at 9:45 a. m., Washington R. Crawford, beloved husband of Elvira A. Reid Crawford, dear father of Mrs. R. G. Trail and Mrs. F. L. Zuzwalt (nee Crawford), Elvira, Gertrude and George Crawford, and our dear grandfather, at the age of 59 years.
Funeral Tuesday, June 18, at 2 p. m., from the family residence, 5975 Garfield avenue, to Valhalla Cemetery. Motor. Deceased was a member of West Gate Lodge, No. 445, A. F. and A. M.

EBKE—Entered into rest on Monday, June 17, 1918, at 12:25 a. m., Lisetta Ebke, beloved daughter of Friedericka Ebke, our dear sister, sister-in-law and aunt.
Funeral from residence, 5711 Mimika. Time later. (c)

DEATHS

FIRLE—Entered into rest on Sunday, June 16, 1918, at 10:30 p. m., William A. Firle, beloved husband of Elizabeth Firle (nee Cochran), dear father of William, Joseph, Officer Ferd Firle and Esther Firle, Mrs. John McLoughlin and Mrs. Edgar Meier.
Funeral will take place from residence, 2334 Howard street, on Wednesday, June 19, at 8:30 a. m., to St. Leo's Church, thence to Calvary Cemetery. Deceased was a member of Bricklayers' Union, No. 1. (c)

FRIELING—Entered into rest on Saturday, June 15, 1918, at 9:10 a. m., Fred G. Frieling, beloved son of Christ and the late Mary Frieling, dear brother of Mrs. Clara Pohlmann, Mrs. Anna Twellman, our dear brother-in-law, at the age of 27 years 4 months 5 days.
Funeral Tuesday, April 18, at 2:30 p. m., from family residence, 2046 Adelaide avenue, thence to New Bethlehem Cemetery. Motor. (c1)

GANNINGER—On Sunday, June 16, 1918, at 6:10 p. m., Edward Ganninger, beloved son of Emma Ganninger (nee Kosche), and our dear grandson, in his eighteenth year.
Funeral from residence, 3934 Sarpy avenue, Tuesday, June 18, at 2 p. m., to St. Peter's Cemetery. Motor. (c)

GODRON—Entered into rest on Monday, June 17, 1918, Martha Godron (nee Mackey), beloved wife of George Godron, and daughter of the late John W. and Eliza Mackey, and sister of Ruth C. and Elizabeth Mackey, Mrs. Carrie P. McComas, Lottie M. Walbaum, Alberta M. Papin, Frank L. and John W. Mackey Jr.
Funeral from residence, 4457 Berlin avenue, to Trinity Church Episcopal, 4005 Washington avenue, Wednesday, June 19, at 8:30 a. m. Interment at Bellefontaine Cemetery. (2)

GOGEL—On Sunday, June 16, 1918, at 5:30 a. m., Hazel Gogel (nee Hecht), wife of George Gogel, and mother of Nadyne and Jane Gogel, aged 28 years 11 months.
Interment today at Little Rock, Ark. (c)

DEATHS

GORMAN—Sunday, June 16, 1918, at 6 p. m., James Gorman, beloved husband of the late Catherine Gorman (nee McMahon), dear father of Sister Regina of the Visitation Convent, Mrs. Dan Keating, Patrick and Martin Gorman and the late Thomas Gorman and Mrs. John Clancy, father-in-law of Mrs. Ellen Gorman.
Funeral Wednesday, June 19, from family residence, 4322 College avenue, to Holy Name Church, thence to Calvary Cemetery. Friends are invited to attend. Due notice of time will be given. Please omit flowers.

GROSS—Entered into rest Sunday, June 16, 1918, at 2 p. m., Harry G. Gross, beloved husband of Louisa Gross.
Funeral Tuesday, June 18, at 2 p. m., at Pacific, Mo. (c)

HARRISON—Entered into rest on Sunday, June 16, 1918, at 6 p. m., Arthur J. Harrison, husband of Gertrude Harrison (nee Huth), father of Gertrude, Ethel, Arthur and Ralph Harrison, at the age of 40 years.
Funeral Wednesday, June 19, at 2:30 p. m., from Math. Hermann & Son's chapel, 4141 West Florissant avenue. Motor. Interment private. (c2)

HETTIGER—On Sunday, June 16, 1918, at 8 a. m., suddenly, Selwyn Hettiger, beloved son of Lilly Reynord (nee Hettiger), dear brother of Revella and Isabelle and of the late Leonard Hettiger, aged 14 years 10 months 12 days.
Funeral Wednesday, June 19, at 8:30 a. m., from family residence, 4569 Evans avenue, to Visitation Church, thence to Calvary Cemetery. (c)

JACKSON—On Monday, June 17, 1918, at 6 a. m., Agnes Jackson, aged 40 years, dear wife of W. W. Jackson, beloved mother of Edna Steinkamp (nee Randolph), and Edward Randolph, and our dear sister and sister-in-law.
Funeral from residence, 2752A Ann avenue, on Wednesday, June 19, at 2:30 p. m., to St. Matthew's Cemetery. Motor. Deceased was a member of Missouri Lodge, No. 437, L. A. to B. of R. T. (c)

PERSONAL

Personal and Special Notices, 20c per line; out-of-town orders 5c per line extra; Adoption and Coming Events, 15c—solid agate. Minimum 2 lines. Discount 1c per line on three or more insertions.

ADOPTION

FOR ADOPTION—Beautiful baby boy of excellent parentage. Box M-371, Post-Dis. (1)

COMING EVENTS

SECOND MOONLIGHT EXCURSION given by Cave Dancing Academy, on palatial steamer Majestic, Wednesday evening, June 19. Boat leaves foot Locust st. 8:30 sharp. Admission (including war tax), gentlemen 40c, ladies 20c. (c8)

SPECIAL NOTICES

SPECIAL NOTICE—Special meeting Plasterers, No. 3, Monday, June 17. (1)

SPECIAL NOTICE—Notice is hereby given that I shall not be responsible for any debts contracted by Elizabeth M. Shannon, my wife. (Signed) FRANCIS SHANNON. (1)

LOST and FOUND

Solid agate, 15c line, minimum 30c. Discount 1c per line on three or more insertions.

LOST

AUTO LICENSE—Lost; Automobile State license No. 15643; return to 352 Pierce Bldg. or call Olive 5646. (c)

BADGE—Lost, United Railways, office badge No. 47; return to U. R. office, 3869 Park; reward.

BAG—Lost, Sunday night, on Manchester car, lady's black silk knitting bag, containing man's bathing suit; liberal reward. 4027 Castleman av.; Grand 1747J. (c)

BICYCLE—Lost, at Mullanphy School, Monday morning. Return 3187 Portis av.; reward. (c)

DIAMOND STUD—Lost; Vandeventer and Olive, between 7 and 8 o'clock Saturday evening; reward. 3838 Laclede.

DIAMOND STUD—Lost, on Academy av., between Page and Vernon. Finder please return to 5095 Maple av. and receive liberal reward. (c)

EYEGLASSES—Lost; double lense; liberal reward if returned to C. Rowberry, care Curlee Clothing Co., 1001 Washington.

FOB—Lost; monogram "R. M. P.;" return to R. M. Polthast, 2220 S. 18th; reward.

JACKET—Lost, lady's blue silk; shopping district, Friday; reward. Benton 377R. (c)

KEYS—Lost, bunch of about six keys, between Nina pl. and Delmar; liberal reward. Phone Cabany 4165. (2)

KEYS—Lost, bunch of keys, neighborhood of Gravois and Morganford. Reward at Woodland Garage, Gravois and Morganford. (c)

KEY RING—Lost; and keys; corner Olive and Vandeventer, Sunday morning; reward. Maple Drug Co., Olive and Vandeventer.

KODAK PICTURES—Lost; 18; Hodiamont or Union car, Saturday. Delmar 3653X. (c)

KODAK—Lost; 3d and Washington, Sunday evening. Call Forest 1287. (c)

LOCKET—Lost, gold, on Florissant between Alice and Adelaide; monogram O. H. W.; return to 4309 Margaretta and receive reward. (c1)

LOCKET—Lost; on Castleman av., Thursday evening; baby's and mother's picture inside. Benton 1074M, or return to 2628 Hope av., Maplewood.

OBLONG GOLD LOCKET—Containing two pictures, valued as heirloom; lost June 9. Return 5851A Garfield; reward.

MONEY—Lost; on Dresden av., in 5100 block; saw party pick it up; return; no questions asked; liberal reward. 5423 Dresden.

PAY ENVELOPE—Lost, on Cass line; No. 424. 5209 Cote Brilliante.

PAY ENVELOPE—Lost, Saturday, containing Liberty bond receipts; reward. 5209 Cote Brilliante.

PIGEON—Lost, blue pigmy pouter hen; $2 reward. 3906 Botanical, or Victor 2273L. (3)

PIN—Lost, tie pin; gold; brown stone; oval setting. Delmar and Bayard.

POCKETBOOK—Lost; with money and checks; between Shenandoah and Lafayette on Ohio; liberal reward. 2751 Shenandoah.

POCKETBOOK—Lost; containing over $400 in money and note for $100; reward. Return to 4041 Clayton.

POCKETBOOK—Lost; gentleman's; containing registration card and $10; between Gravois rd. and Shirmer and Water. Phone Riverside 1405.

POCKETBOOK—Lost; Saturday evening; soft, tan; $37 in bills; between Herald's shoe store and Wellston car; reward. 6120 Easton.

PURSE—Lost, sterling silver, square; monogram E. J. W., in corner; reward. Olive 4350. (c3)

PURSE—Lost, black, on northbound Grand car, about 8:30 Sunday night; reward. Box M-271, Post-Dispatch.

PURSE—Lost; small, leather; money and keys; on Sarah car; reward. 4060 Westminster pl. (c)

PURSE—Lost, lady's black; on Grand or Cass car, Sunday afternoon, June 16; contained keys and cap. Finder please return to 3727 Cote Brilliante av.; reward.

PURSE—Lost; on De Baliviere av. or on Union car, Saturday morning, containing two $10 bills and one $5; union card signed H. C. Scarbrough. 5672 Von Versen.

ROSARY—Lost; gold; name on cross; Sunday; reward. Forest 5243. (c)

SHOES—Lost, pair, new, about 18th and Market; reward. Call Forest 1526M. (c)

SLIPPER—Lost; patent leather; cut steel buckle. Call Central 920, Olive 2099. (c)

STRAW HAT—Lost; man's sailor; on Florissant. 4438 Holly. Delmar 4274L. (c)

SUIT CASE—Lost; left on Wellston car, Sunday. Call Lindell 5491W; reward. (c)

SUITCASE—Lost from machine, between Y. M. C. A. hut and Grand and St. Louis. Tyler 1413R, 2137 St. Louis. (c)

SULKEY—Lost; black; near Virginia and Loughborough; Saturday; reward. 105 Filmore.

UMBRELLA—Lost, gold handle. 4518 Lexington. Delmar 2604X. (c)

WATCH FOB—Lost, gold, initials O. A. N. Return to 4717 Leduc st. for reward.

WATCH BRACELET—Lost; Sunday afternoon, Wabash Club grounds, Ferguson; reward. Forest 3851M. (c8)

FOUND

PURSE—Found; black; containing money and paper. Box M-280, Post-Dispatch.

RECEIPTS—Found, of Elks' order; G. L. McClintock on same. Gass, 2130 Chestnut.

WHEEL—Found; wire, with tire mounted; same can be had by giving description. Call Forest 707, ask for Ollie Reeves. (c)

FOUND BY THE POLICE.
BICYCLE—4740 Delmar.
DOLLAR BILL—Eighth District.
BLUE SERGE DRESS—Seventh District.
71 SPOOLS THREAD—Fourth District.
AUTO BUMPER—Twelfth District.
PURSE—Sixth District.
REGISTRATION CARD—Seventh District.

BUSINESS CARDS

Solid agate, 15c line, minimum 30c. Discount 1c per line on three or more insertions.

CARPET CLEANING—UPHOLST'G

CARPETS chemically cleaned, 9x12, $1.50; work guaranteed; stair carpets, 10c. Grand 5488R. (1)

CHICAGO Carpet Cleaning Co.; carpets renovated like new. 3829 Finney. Lin. 2080, Delmar 2451. (c8)

GLOBE Carpet Cleaning Co., renovating, weaving. 2624 Olive. Central 4994. Bomont 852. (c8)

CARPETS, rugs renovated like new, for $1.50; 9x12; work guaranteed. Modern Carpet Cleaning Co., 1216-18 N. Jefferson av. Central 4604L, Bomont 1511. (c2)

MISCELLANEOUS NOTICES

LOFTIS BROS. & CO., lowest prices and easy credit terms on diamonds, watches, jewelry, etc. Second floor, 308 N. 6th st. (c8)

THIRTY DAYS only; special price, electric wiring and fixtures. Phone Delmar 4409L. (5)

NOTICE TO LANDLORDS AND REAL ESTATE MEN.
I do all kinds of carpenter work and alterations at very low prices. Call Central 9056J. A. Duits. (c5)

STOVE REPAIRS

REPAIRS for any "old stove." Forshaw, 111 N. 12th st. Central 8491R, Main 2045. (c)

A. G. BRAUER SUPPLY CO.
Stove repairs. 316-318 N. 3d st. (c8)

WALL PAPER CLEANING, ETC.

ROOMS cleaned, $1. Mason, 1125 N. Compton; Central 9656R. (2)

INTERIOR decorating and paper hanging. Brownley, Forest 7257, Delmar 1029. (c8)

PAPER HANGING and decorating. Singleton, 4439A Easton; Forest 6561M. (c8)

PAPER cleaning; rooms 50c up. Phones Central 9365X, Olive 1415. Charles Tibbs. (2)

WALL paper hanging; reasonable; cleaning, $1 room. Gaghyan, 3518 Easton. Lindell 4758. (c8)

GRAND Wall Paper Cleaning Co., W. M. King, 3402 Washington. Central 9259X; Lindell 1362R. (c3)

STORAGE AND MOVING

ADVANCE MOVING CO., $4.50 load, or contracts; large and small trucks. Bomont 1329. (c14)

CRAWFORD moving van, $4.50 load or contract; furniture in exchange. Phone Bomont 2610. (8)

BRASCH'S $25,000 bonded warehouse; iron rooms; furniture stored. Bomont, Central 2978. (8)

DO you want to know how much you pay for your storage, moving and packing? Call Keiner, 1741 Marcus, Delmar 1399R. (c14)

NOT in the hour combine. We move, store, pack by contract; furniture in exchange. Keiner, 215 S. 14th. Central 421R, Olive 3721. (c14)

SOUTH SIDE Moving and Storage Co., 1903 Sidney st.; dead storage for your car during winter; heated; fireproof warehouse. Phone Sidney 235, Victor 607. (c8)

LEONORI STORAGE CO.
Fireproof warehouse for safe storage of household goods, pianos, etc.; move, pack, ship; best service; consign your goods our care. Grand-Laclede avs. Lindell 2155, Delmar 62. (c14)

PROFESSIONAL

Solid agate, 15c line, minimum 2 lines; Toilet Articles, 25c; Medical, 25c. Discount 1c per line on 3 or more insertions.

ATTORNEYS AT LAW

LEGAL matters, damages and pension cases faithfully attended to; advice free. 1023 Chestnut st. (c14)

CENTRAL Law Bureau, 800 Chestnut; legal matters, collections; experienced attorneys; advice free. (c8)

DANCING

PRIVATE DANCING, 4415 Washington; guaranteed in six lessons. Mrs. Miller, Forest 4809. (c8)

NATIONAL Dancing Academy 21st and Olive; dancing Thursday, Saturday and Sunday; lessons afternoon and evening. (37)

5 LESSONS, $1, positively no failure; Bernhardt's School, Becker Conservatory, 3830-32 Olive st. (c13)

ASTHETIC and toe dancing taught privately; 4259 Westminster for professional instruction, call Lindell 5296. Miss Cottam. (3)

SUMMER Dancing School at Arcadia; class lessons every evening; private any hour; all dances taught. Spacious and cool. 3517 Olive. Phone Lindell 4358. (c8)

SECOND MOONLIGHT EXCURSION given by Cave Dancing Academy on palatial steamer Majestic, Wednesday evening, June 19. Boat leaves foot Locust st. 8:30 sharp. Admission (including war tax), gentlemen 40c, ladies 20c. (c8)

DANCING LESSONS during the summer will be given at Cave Dancing Academy, Olive and 29th sts., every Tuesday, Thursday and Friday, 8 to 11 p. m., and every afternoon except Sunday from 2 to 5; private lessons by appointment. Phone Bomont 2900. Ahearn-Albers. (c8)

DETECTIVES

EX-OFFICER does shadowing and investigating. 313 Fullerton Bldg. Phone Central 5768. (8)

DETECTIVE LADY—Special investigator; strictly confidential. Miss Jackson. 5040 VonVersen. Forest 5426. (15)

DRESSMAKING AND MILLINERY

DRESSES, coats and suits made reasonable; first-class. Lindell 1087W. 4238¼ Evans.

DRESSMAKING and plain sewing, neatly and reasonably done. Apply 2911A Washington.

MEDICAL

YOUNG women needing help, before and during confinement, can find assistance at the St. Louis Maternity Hospital, 4518 Washington bl. (c87)

EMPLOYMENT WANTED

Solid agate, first three lines or less 20c, additional lines 10c each. Discount 1c per line on 3 or more insertions.

MEN, BOYS

AUTOMOBILE WASHER—Sit.; wants to wash 1 or 2 cars every Sunday morning or any time. Address 3946 West Belle. Phone Lindell 3884R. A. Weddle.

BAKER—Sit.; good second-hand. Bell Riverside 495. (1)

CHAUFFEUR—Sit. by colored, to drive truck; two years' shop experience. Bomont 3208.

CHAUFFEUR—Sit. by colored; heavy or light truck or passenger car, any make; references. Call E. Long, Bomont 1578.

CHAUFFEUR—Sit.; over draft age; drive any car; best reference. Box A-164, Post-Dispatch. (1)

CHAUFFEUR—Colored, wishes work with private family; can furnish reference. Phone Bomont 2053W. Residence, write 2827 Lucas. Matthew Joiner.

DENTIST—Position as assistant; have had thorough operative and laboratory training with practicing dentists. Box M-48, P.-D. (2)

DRAFTSMAN—Sit., with surveying experience, wishes position as junior surveyor. Box M-32, Post-Dispatch. (2)

DRAFTSMAN—Sit.; capable of assuming charge, and experienced in the design, construction and erection of conveying and automatic labor-saving devices, meters, adding machines and the tools and fixtures necessary to their construction. Box M-120, Post-Dispatch. (2)

JANITOR—Sit.; employed at 5500 Easton; has 5 or 6 hours a day other work. Bomont 1417 after 5:30 p. m. Redmond.

MAN—Young, wants position as first-class butler. Box M-67, Post-Dispatch. (1)

MAN—Sit.; handy with tools. Box M-229, Post-Dispatch. (1)

MAN—Sit.; 31; colored; wants to learn driving machine better; including porter and other work; license; reference; moderate salary. A. Arthur, 2717 Walnut.

MAN—A gentleman of considerable education and professional experience desires a position; state nature of work and probable salary. Box M-243, Post-Dispatch.

MAN—Married, of good character and mental ability, wishes position with good, reliable firm; am mechanically inclined. Box A-203, Post-Dispatch. (7)

MEATCUTTER—Sit. by first-class; understands meat and grocery business thoroughly. Box M-412 Post-Dis. (3)

MILLWRIGHT—Sit.; new or repair work; steady; prefer wood working plant; fully experienced. Box M-155, Post-Dispatch. (1)

OFFICE MANAGER—Trained executive; experienced and successful in directing sales force, collection of accounts, correspondence and accounting; will consider position offering suitable compensation; age 35; married and has clean record. Box M-180, P.-D. (6)

PAPER HANGER—Sit.; first-class; also cleaning. Lindell 3589R; Delmar 3477J. Nagle, 3514 Laclede.

YOUNG MAN—Work wanted, few hours, mornings or evenings, by refined young man. Lindell 5903. Box M-246, P.-D.

YOUNG MAN—Sit.; 16; as assistant bookkeeper or for ledger. A. Lobeck, 2817 Winnebago; Kinloch Victor 2075L.

SITUATIONS—WOMEN, GIRLS

COOK—Sit.; colored; in boarding house or hotel; kitchen work only. 2530A Baldwin.

COOK—Sit., cooking or chambermaid, by colored woman. Annie, Delmar 3598J.

GIRL—Sit. by colored, day work or house cleaning. Call Bomont 2817.

HOUSEGIRL—Sit.; general housework. Call 3915 North Market.

HOUSEGIRL—Sit., general housework, assist with baby; references. 2813 Bernard.

HOUSEGIRL—Sit. by colored; small house; no washing or ironing. 1326 Gay.

HOUSEKEEPER—Sit. by woman with 8-months-old child. Box T-200, Post-Dis.

MAID—Sit. by experienced hotel maid. Bomont 1364.

LAUNDRESS—Sit. by colored, out by day. Lindell 2005. Susie.

LAUNDRESS—Sit., or house cleaning by the day. Bomont 2156R.

LAUNDRESS—Sit. by experienced, by day. Call Bomont 1376. Ask for Katie.

LAUNDRESS—Sit., small bundles to bring home; references. Lindell 1219.

LAUNDRESS—White; small bundles to bring home; large yard. Cabany 3750.

LAUNDRESS—Wants bundle washing to bring home; good work. Mrs. M. Hutchinson. Call or write 1518 N. Newstead.

LAUNDRESS—Sit., colored; Wednesday, Thursday and Friday; reference; $2.12. Bertha, 2923 Pine.

LAUNDRESS—Wants washing, bundles to bring home; first-class work; reasonable; reference; prompt. Lindell 2903W. 3542 Pine.

MAID—Sit. by neat colored girl as maid in hotel; dishwasher or plain cooking. Call or write 2913 Henrietta. Loretta.

STENOGRAPHER—Sit. by beginner; high-school education. Grand 2409W.

STENOGRAPHER—Sit. by competent, experienced lady; excellent references; $15 week. Box A-245, Post-Dispatch. (2)

STENOGRAPHER—Young lady; neat, accurate, desires position at once. Cabany 3000.

WOMAN—Colored, wants work, laundry work. Lindell 4307W.

WOMAN—Sit. by good woman for general housecleaning. 1621 Chestnut.

WOMAN—Sit. by old lady to do light housework and cooking; more for home than wages. 3031 Whittier.

HELP WANTED

Solid agate, 15c line, minimum 30c. Out-of-town rate 5c per line extra on Agents, Salesmen, Canvassers, Solicitors, Trade Schools and Mail Orders. Discount 1c per line on three or more insertions.

MEN, BOYS

ARMATURE WINDERS—First-class, with repair shop experience; permanent position and good salary to the right class of men; also experienced coil winders. THE ELECTRIC SERVICE CO., 212 Walnut St., Cincinnati Ohio. (c8)

ART GLASS WORKERS—Unique Art Glass Co., 312 N. 17th. (c3)

ASSISTANT CASHIER—Apply Cotton Oil, Eagle Park, between East St. Louis and Granite City. (c2)

AUTO HELPERS—Velie Auto Co., 3021 Locust. (c3)

AUTO WASHER—Experienced; good wages; steady job. Call 2339 S. Grand. (c)

AUTO MECHANICS—Velie Auto Co., 3021 Locust. (c3)

AUTO MECHANIC—Must be first-class; all makes of cars. Box C-313, Post-Dis. (c1)

AUTO PAINTERS—Two second men wanted at once; able to rub and color varnish; steady work; $18 per week. Bardwell Auto and Carriage Works, Great Bend, Kan. (c28)

AUTOMOBILE MECHANICS—First class; good wages. 4455 Manchester. (c1)

BAKER—4111 N. Newstead.

BAKER—Second hand; night. 1251 N. King's highway. (c)

BAKER—Third hand, or boy to learn. Apply 1512 Cass av. (c)

BAKER—First-class on bread and cake; call today. 1818 N. Jefferson av.

BAKER—Second hand. Praile Baking Co., 4150 N. Union. (c3)

BARBER—$16 guaranteed; make $25. 1626 Market.

BAKER—Third hand, or boy, who has worked in bakery before; day work. 715 N. Vandeventer. (c)

BARBER—20 and 40; guaranteed $18; short hours; steady job. Century Bldg. Barber Shop, 9th and Olive.

BELTMAKER—Or young man to learn belt making. Elder Mfg. Co., 13th and Lucas, 3d floor. (c)

BLACKSMITH HELPER—On wagon and auto work. 2109 N. Broadway. (c2)

BLACKSMITH HELPER—For wagon work; must be experienced; also one man to do laboring work. 2000 N. 15th. (c)

BLACKSMITH—For tempering high-speed steel. David Boring Tool Co., 3722 Forest Park bl. (c)

BLACKSMITH'S HELPER — Experienced; must be able to operate steam hammer. Apply American Bridge Co., 1014 S. Vandeventer. (c)

BODY BUILDER—At once, commercial truck body builder and woodworker; wages, $5 per day; steady work. Bardwell Carriage and Auto Works, Great Bend, Kan. (c2)

BOOKKEEPER—Competent; state age, where last employed and salary expected. Box T-6, Post-Dispatch. (c)

BOOKKEEPER—Wholesale dry goods; steady position; chance for advancement. L. Herzog & Bro., 1206 Washington av.

BOX FACTORY HELP—Experienced sawyers, nailers and laborers. Gehling Bros. Box Co., 1900 Wash. (c3)

BOYS—16 years old. 2211 Chestnut st. (c3)

BOY—Short hours. 2601 Cass.

BOYS—For factory work. 1218 N. 15th st. (c)

BOY—For Ford delivery. 4831 Delmar.

BOY—To drive Ford. 1827 Park. (c2)

BOY—With some experience, to work in drug store; references. 1823 S. Jefferson.

BOYS—16 years or older. Apply 124 Sidney. (c1)

BOY—16 or 17, to fill orders and make himself generally useful. 514 N. 3d. (2)

BOYS—Two, to work in grocery store. Maurer Cash Market, 1525 Market. (c2)

BOY—Colored; experienced, for shoeshining parlor. 216 N. 14th.

BOYS—For baking powder factory; over 16 years. 211 S. Third st. (c2)

BOY—To drive Ford for market; experienced. 4314 Olive. (c)

BOY—For drug store; references. Schultz, 300 S. Jefferson.

BOY—To work in drug store. 2201 N. Cherokee.

BOY—To deliver orders with Ford; work in grocery store. Call 615 Hamilton. (c)

BOY—16, to work in shop; good wages. Archbuilder Shoe Co., 518 N. Grand. (c)

BOYS—Strong, for wholesale hardware stock room work. 704 N. 2d st. (c)

BOY—Strong, for clothing store. 803 Washington, 5th floor. (c)

BOYS—Must be over 16 years of age. Apply 3920 West Pine bl. (c)

BOY—Experienced, winding and assembling d. c. motor. 4100 N. 21st.

BOY—With some experience on lathe work. 4100 N. 21st.

BOY—Colored, to work around drug store; not under 16. 5808 Delmar.

BOY—To work in drug store, evenings. Kingsbury Pharmacy, 5900 Kingsbury.

BOYS—Few, to handle light lumber work in shade. Hill-Behan Lumber Co., Page and Wabash tracks.

BOYS—16 years or over, to work in cloth room. F. C. Riddle & Bro. Basket Co., 1400 Hogan, between 18th and 19th sts. (c3)

BOYS—16 to 19 years, to work in shipping room; $12 per week. Apply McKinney Baking Co., Jefferson and Carr. (c)

BOY—To learn machinist's trade; $7 week to start; good chance for advancement. 2312 Dickson.

BOYS—16 to 19 years old, light work; steady employment; good wages. Apply Provident Chemical Works, 8011 Idaho. (c8)

BOYS—Over 16 years, for factory work; steady position. Apply to Mr. Davies, 3040 Lambdin. (c)

BOY—To learn wood pattern making. Bodine Pattern Co., 817 Market. (c1)

BOY—16 years, to learn machinist trade; good pay and advancement. Box C-61, Post-Dispatch. (c2)

BOY—Not over 16, for work in electrical department; chance to learn; open until 9 p. m., Universal Cutter Co., 4567 Scott. (c)

BOYS—16 to 18 years of age, to drive grocery delivery wagon. Hackman Bros., 3901 Russell.

BOY—About 16 or 17 years, to work at soda fountain, from 7 to 11 p. m. Meyer Bros., 4665 Delmar.

BOYS—To work in shipping department; must be honest and willing to work; apply today. 2009 Walnut. (c)

BOYS—Aged 16 to 18; good wages and steady positions; call at once, at 1200 Gay st., between Morgan and Franklin. Manhattan Sponging Works. (c)

BOYS—To work on brick machines; $2 per day. Apply Progress Press Brick Co., 3205 S. King's highway. (c1)

BOY—Who is anxious to learn the hardware business; good opportunity. Apply Shapleigh Hardware Co., 4th and Washington. (c8)

BOYS—19 or 20 years. Apply CRUNDEN-MARTIN, 760 S. 2d. (c)

BOYS AND YOUNG MEN—For Government work; no experience required; wages $8 to $16 per week. Apply 5939 KENNERLY AV. Take Hodiamont or Wellston car. (c)

BRAKEMAN AND FIREMEN
Pennsylvania Railroad, east of Pittsburg, wants brakemen, firemen, car repairers and mechanics of all kinds. Free transportation and meals en route to destination. Apply GOVERNMENT EMPLOYMENT BUREAU, 16 N. 8th st. (c3)

BRASS TYPE CASTERS—Two, for steady positions at good wages; give experience. Address American Type Founders Co., Jersey City, N. J. (c2)

BUSBOYS—$50 per month and board; apply today. Missouri Athletic Association, 4th and Washington. (c)

CABARET ENTERTAINER—Compton Garden, 3200 Franklin.

CABINETMAKERS—Apply at 7th and Barton sts. (c2)

CABINETMAKER—Or man handy with carpenter tools; must be well recommended. 500 S. Broadway. (c)

CABINETMAKERS AND STREET CAR BUILDERS. ST. LOUIS CAR CO., 8000 North Broadway. (c3)

CARPENTER—For general repairing and housework. Apply to Mr. Flair, Meyer Bros. Drug Co., 4th and Clark. (c)

CARPENTERS—Union; at Fayette Plumb's, 8300 Hamburger; ask for Mr. Edmunds. (1)

CASHIER—Man for night cashier in restaurant; past 40 years old; city references; $12 week, meals. Box Y-272, P.-D. (c2)

CHAUFFEUR—Good, steady man to drive truck; good wages. Motor Transportation Co., 3418 Lindell. (c)

CHEMISTS—Only those with experience in analytical work need apply; good opportunity to the right men. John T. Milliken & Co., 3d and Cedar sts. (c)

CHIPPERS—Pneumatic hammer; piece work; men averaging $4.50 to $5 per day. Apply Employment Dept., Commonwealth Steel Co., Granite City, Ill. (c8)

HELP WANTED—MEN, BOYS

CARRIAGE BLACKSMITHS—Experienced and blacksmith's helper. Apply Auto and Vehicle Co., 3400 S. Broadway. (c)

CLERK—Hotel, by downtown hotel; must be able to furnish bond, have experience and references; good salary and chance for advancement. Box Y-367, Post-Dispatch. (c2)

CONTRACTOR—I want bids on 6-room brick residence; mail your phone number; will arrange meeting. Box C-274, Post-Dispatch. (c1)

COLLECTOR—Experienced, elderly, $30 per month. 1010 Syndicate Trust Bldg. (c4)

COLLECTOR—Experienced; must know city and furnish small bond; steady work; salary and commission. 304, 122 N. 7th. (c2)

COOK—For merchants' lunch. 306 N. 13th.

COOK—Short order. 913 S. 18th.

COOK—Experienced, French or Italian preferred; good wages. 110 N. 7th. (c)

NIGHT COOK—Day off week; good pay. Standard Catering Co., 3570 Olive st. (c)

COOK—Second; no Sunday work. Nelson's Restaurant, 918 Olive. (c1)

COOKS—Fry cook and night cook. Manhattan Catering Co., 2602 Olive st.

COOK—Man to cook in camp, for about 10 men. Call 2327 Dickson st. T. Moloney.

COOPER—First-class, trimmer on tight barrels. 2201A North Market. (1)

CUTTER—Universal machine operator. Apply Gauss-Langenberg, 1120 Washington. (c)

CUTTER—Assistant, in retail tailoring establishment; steady position, good salary. Apply J. W. Losse, 807 N. 6th. (c)

CROSSCUT AND RIPSAWYERS—Laborers and boys for night shift. Columbia Box Co., 1900 North Market. (c8)

CROSSCUT AND RIPSAWYERS—Also machine nailers. Apply Columbia Box Co., 1900 North Market. (c8)

CUTTER—Experienced, to handle Universal cutting machine. Jungmann-Landecker, 923 Washington, 6th floor. (c)

CUTTERS and Universal machine operators on boys' and men's clothing; steady work; good pay. Carlton Clothing Co., 1123 Washington av. (c)

DIE MAKERS—A1. Duco Adding Machine Co., 4900 Morgan. (c2)

DIE MAKER—With tin can experience. Apply St. Louis Tin and Sheet Metal Wkg. Co., 6th and Clark. (c1)

DISHWASHERS—Men; $13 and board. Apply Kitchen chef, Planters Hotel. (c1)

DISHWASHERS—Apply to Louis Christ, Annex Hotel, 6th and Market sts. (c3)

DISHWASHER—Also porter and helper in dining room. Voney's, 318 Locust. (c3)

DISHWASHER—Experienced; $9 per week; white or colored. 3606 N. Broadway. (c)

DRILL PRESS HAND—Steady work; good pay. Apply St. Louis Malleable Casting Co., 7800 N. Broadway. (c2)

DRIVERS—Colored or white; city delivery. 2210 S. 2d st., rear.

DRIVER—For truck, to take charge of route on South Side. Brecht Laundry, 3301 Bell.

DRIVER—For 2-horse light wagon. Apply Blanton, 2d and Spruce sts. (c)

DRIVER—For 1 or 2 horse coal wagon. 2344 Clark av.

DRIVER—For tank wagon; acquainted with city, especially South St. Louis. Bell Oil Co., 115 Ferry. (c)

DRIVER—Heavy auto truck driver; salary, $3 per day, 7 days a week; permanent position; give references and last employment. Box Y-174, Post-Dispatch. (c7)

DRIVERS—
4475 Finney, Delmar 802.
Shenandoah and California, Victor 1151.
21st and Chouteau, Central 407.
Hodiamont and Etzel, Delmar 4247. (c)

DRUG CLERK—Registered; references. Natural Bridge Fair.

DRUG CLERK—Registered assistant or junior; reference. Natural Bridge Fair.

DRUG CLERK—Registered, or registered assistant. 4901 Easton.

DRUG CLERK—Junior; experienced Grand and Franklin.

ELEVATOR MAN—Colored. Apply at once. Laclede Hotel, 6th and Chestnut.

ELECTRICIAN'S HELPER—Steady job; good wages; state age. Box M-250, P.-D. (3)

ELECTRICIAN—Thorough mechanic, desiring permanent position in large manufacturing plant; give age, experience, references, full particulars. Box M-400, P.-D. (3)

ELECTRICIAN—In a necessary industry; must be an experienced man on armature winding; references required as to age and past employment; top wages to competent man. Box Y-289, Post-Dispatch. (c2)

ENGINEER HELPERS—Apply to Mr. Flair, Meyer Bros. Drug Co., 4th and Clark. (c)

ENGINEER—Sober, night, refrigerating; state salary expected. Box M-413, Post-Dispatch. (2)

ENGINEER—In a necessary industry; must be a first-class power-house man; $5.40 for 12 hours work; references required as to age and past employment. Box Y-285, Post-Dispatch. (c2)

FARMHANDS—Experienced. Apply at 421 Fullerton Bldg. (c)

FARMHAND Wtd.—Ridge Farm, Valley Park. (c2)

FARM HANDS—Two strong high school boys, with some experience on farm, want work. Box T-46, Post-Dis. (3)

FIREMAN—Apply room 501 Odd Fellows Bldg. (3)

FORD MOTOR MEN—Good wages to good men. 4127 Olive. (c7)

BOILER FIREMAN
Steady work; 35c per hour; 9 hours. AMERICAN TAR PRODUCTS CO., Gravois and Oak Hill. (c)

FLOOR MOLDERS—Journeymen. Charter Oak Stove and Range Co., Antelope st. and Conduit. (c4)

FORD MECHANIC—4140 Olive. (c)

FURNACE TENDER—Good pay; state age and experience. Box M-278, Post-Dis. (3)

FREIGHT HANDLERS—Colored; steady work; good pay. Mallinckrodt Chemical Works, 3600 N. 2d. (2)

GLASSWARE PACKER — Experienced; steady position; good pay; apply Mr. Sharpe, 1818 Olive. (c)

GRANITOID FINISHERS—And laborers; white or colored; long job. 3060 Cass. Roskilly. (3)

GROCERY CLERK—Experienced. Maurer Cash Market, 1525 Market. (c2)

GROCERY CLERK—Experienced; good salary; steady work. 1827 S. Broadway. (2)

HAND SEWERS—On Government coats; steady work. ABE MANHEIMER & CO., 14th and Locust. (c2)

HANDY MAN—For Government work; no experience required; wages $14 to $16 per week. Apply 5939 KENNERLY AV. Take Hodiamont or Wellston car. (c)

HARDWARE PACKER—Good salary to start; steady work. Box C-287, P.-D. (c3)

HARDWARE CLERK—Good opportunity for advancement; good salary to start. Box C-288, Post-Dispatch. (c3)

HELPER—On large truck, for wholesale grocery. Apply Niese Gro. Co., 209 S. 6th st. See M. F. Gerdt. (c3)

HELPERS—On moving truck; do not apply unless experienced; also men to help inside; clean work; steady all year. Langan Storage Co., 2211 Washington. (c)

HELPERS—On moving truck; do not apply unless experienced; also men to help inside, clean work, steady all year. Langan Storage Co., 2211 Washington. (c)

HORSE COLLAR BUCKLERS—WESTERN SADDLERY COMPANY, Milwaukee, Wis. (c2)

HARDWOOD FINISHERS—With furniture factory experience; 48-hour week; good shop; pay every Saturday noon. American Fixture and Showcase Co., 1609 Lucas. (c)

HOUSEMAN—Experienced; steady position. Racquet Club, McPherson and Kingshighway. (c2)

ICE DRIVER—At once; steady work; good pay. Apply Polar Wave, 4860 Page.

ICE WAGON DRIVERS—Apply at once, 2609 Walnut.

JANITOR—White or colored; all-round work. Star Cleaning Co., 2515 N. Grand.

JOURNEY FLOOR MOLDERS—CHARTER OAK STOVE & RANGE CO., Antelope St. and Conduit. (c4)

KITCHEN MAN—Or cook for boarding house. 1916 S. Vandeventer.

LABORERS—Apply Columbia Box Co., 1900 North Market. (c8)

All Hail! The Real Estate Man—Whose business is the most universal in its appeal and the most romantic in its function of all the callings practiced in a great city.

HELP WANTED—MEN, BOYS

LABORERS—And diggers, for water pipe work. Apply at 7 a. m., 6600 Delmar. (c2)

LABORERS—Apply Columbia Box Co., 1900 North Market. (c8)

LABORERS—And boys over 16 years. 3313 S. Compton.

LABORERS—Apply Progress Press Brick Co., 3205 S. King's highway. (c3)

LABORERS—Two. Apply Pickelstone Co., 1320 S. Vandeventer. (c)

LABORERS—Call at once. Goessling Box Co., Blair and Mullanphy. (c3)

LABORERS—Steady work; good pay. Mallinckrodt Chemical Works, 3600 N. 2d. (2)

LABORERS—Wellston Planing Mill, Wells and Evergreen. (c)

LABORERS—Champion Shoe Machinery Co., 3727 Forest Park. (c3)

LABORERS—Steady work. Foreman, Hill-Behan, Page and Wabash tracks. (c2)

LABORERS—Colored; steady work; good pay. Mallinckrodt Chemical Works, 3600 N. 2d st. (2)

LABORERS—Strong men to load and unload box wagons. Apply Glueck Box Co., 20th and Washington. (c3)

LABORERS—Eight, to handle and pile cordwood; 35c an hour. Apply Mr. Wilhite, 1724 N. 13th. (c)

LABORERS—To work in brick yard. Apply Progress Press Brick Co., 3205 S. King's highway. (c1)

LABORERS—Concrete, white or colored, at 3647 Market st.; 40c per hour; money any time. (c1)

LABORERS—Concrete; alley, Warne and Lucky. John F. McMahon Construction Co. (1)

LABORERS—$3 per day, 8 hours. Apply Fayette R. Plumb, 6300 Hamburger, ask for Mr. Edmunds. (c2)

LABORERS—White or colored; good wages; steady work and money any time. Apply Union Quarry, 4687 Natural Bridge rd. (c3)

LABORERS—$3 a day; quarrymen, $3.50 a day; money every night. T. E. Cavanaugh, 6500 Manchester. (c)

FACTORY LABORERS—Three; for Government work. Apply Bayer Valve Co., 725 Victor. (c2)

LABORERS—20; colored; $3 per day. Apply at quarry, 5100 Virginia. Eyermann Const. Co.

LABORERS—White and colored. $2.80 for 10 hours; pay every Saturday. Missouri Fire Brick Co., 6100 Manchester. (c3)

LABORERS—Street grading; one block south of Maplewood loop; money any time. Carlon Construction Co. (c2)

LABORERS—For factory work; steady employment; good chance for advancement. Elliot Frog and Switch Co., East St. Louis. (c2)

LABORERS—And carpenters; Government work; good wages; will ship Thursday, June 20, 1918. For particulars inquire 804 St. Louis av., East St. Louis, Ill. (4)

LABORERS—For brick paving work; King's highway and Old Manchester; Southampton car direct to job. Skrainka Const. Co. (c3)

LABORERS—Steady; street work; 40c and up; also skinners and dumpers, 35c and 40c. Louis Rich Construction Co., 25th and Madison, Granite City. (c3)

LABORERS—Steady work for good men; take Bellefontaine car south to end of line. Provident Chemical Works, 8011 Idaho. (c8)

LABORERS—25 colored, to wheel brick, $3 for 9 hours' work; 7:30 to 5:30; Colorado and Kansas sts.; take Bellefontaine car south to Kansas, walk 3 blocks west. Eyermann Construction Co.

LABORERS—White and colored; 30c per hour for 10 hours' work; steady work; opportunity for advancement, in a necessary industry; apply any time. Curtis & Co. Mfg. Co., Kienlen and Hamburger avs., Wellston Mo. Hodiamont car west to end of line. (c3)

LABORERS WANTED
For crating and shipping, in factory. 421 S. 6th. (c3)

LABORERS
White or colored; steady work; good pay; opportunity for advancement. Apply American Tar Products Co., Gravois and Oak Hill Railroad tracks. (c2)

LABORERS
White or colored, for steady night work; 35c per hour. Apply American Tar Products Co., Gravois and Oak Hill Railroad tracks. (c2)

LABORERS—30c per hour. LACLEDE GAS CO., Main and Mullanphy. (c1)

LABOR—Colored; 32c per hour, 10 hours per day. Apply HOYT METAL CO., Granite City, Ill. Take McKinley car, 12th and Lucas. (c1)

LABORERS — Steady work; good wages; money three times week. GREENSPON IRON & STEEL CO., 2d and Branch. (c)

LABORERS for outside work.
OPERATORS
In a plant manufacturing necessary medicinal chemicals; good wages; steady work; good opportunity for advancement. Apply 117 Lafayette, between 8 and 11 a. m. (c2)

The Buck's Stove & Range Co., 3500-02 N. Broadway
We want laborers to unload cars by the day or contract at once. Ask for Mr. Becke. (c3)

LABORERS
WE HAVE AN EXCEPTIONAL OPPORTUNITY FOR SEVERAL STRONG LABORERS WHO ARE WILLING TO WORK STEADILY AND LEARN MOLDING. A STEADY MAN CAN MAKE FROM $4 TO $6 A DAY, PIECE WORK AND AT THE SAME TIME LEARN A GOOD TRADE WHICH ALWAYS PAYS THE HIGHEST WAGES. WE WANT MEN ONLY WHO WISH TO BETTER THEIR CONDITION AND GET OUT OF THE LABORING CLASS. THIS IS AN EXCEPTIONAL OPPORTUNITY FOR THIS KIND OF MEN. ST. LOUIS MALLEABLE CASTING CO., 7800 N. BROADWAY. (c5)

LATHE HAND—Handy, allround; steady work. 4100 N. 21st. (c)

LUMBER PILERS—Columbia Box Co., lumber yard, 2d and Palm. (c8)

LINOTYPE OPERATOR—Union. Apply Britt Ptg. Co., 105 S. 9th st. (c)

LINOTYPE OPERATOR—Steady situation; union. Wichita Eagle, Wichita, Kan. (c)

LUMBER PILERS—Call at once. Goessling Box Co., Blair and Mullanphy. (c3)

LUMBER PILERS—Steady work. Hill-Behan Lumber Co., Page and Wabash track. (c2)

MACHINE HANDS — Apply ST. LOUIS COOPERAGE CO., Main and Arsenal st. (c8)

MACHINIST—Experienced on small fine work. Box C-17, Post-Dispatch. (c3)

MACHINISTS—And tool makers; 6 allround machinists; 6 die and tool makers, and several lathe hands; steady position; good conditions and best class of work; only good men need apply. Call or write. Central Machine Works, 1911 N. 12th. (c2)

MACHINISTS—And tool makers; 6 allround machinists, 6 die and tool makers and several lathe hands; steady position; good conditions and best class of work; only good men need apply. Call or write. Central Machine Works, 1911 N. 12th. (c2)

MACHINISTS—In a necessary industry, for lathes, planers, boring mills, tool work and machine repairing; references required as to age and past employment, top wages to competent men. Box Y-288, Post-Dispatch. (c2)

MAN—Middle-aged, for office. 715 N. 8th.

MAN—Factory work. 4391 Duncan.

MAN—For stable; good wages. 1023 Ann.

HELP WANTED—MEN, BOYS

Machinists
Operators for Lathes
Planers, Boring Mills
Milling Machines
Erectors and Assemblers on Turbines
Get a Good Job—Good Pay Under Good Working Conditions. Steady Work.
General Electric Co.
"Opportunity Headquarters"
ERIE, PENN. (c1)

MAN—Young or middle-aged, to run on train. 216 S. 21st st. (4)

MAN—For handling freight; steady position; good pay. 412 Security Bldg. (c5)

MAN—Freight handler; steady position; excellent pay. 2d and Ashley. (c5)

MAN—For grinding in chipping castings; steady work. 4100 N. 21st.

MAN—For crating machine and marking crates; steady. 4100 N. 21st.

MAN—In stock room; experienced preferred. P. C. Murphy Trunk Co., 13th and Papin.

MAN—Middle-aged, to tend bar and do porter work; good wages. 754 S. 4th.

MAN—To do porter work and help bartender. 2035 Market.

MAN—To run roller and concrete mixer. Apply 2906 Iowa; Eyermann Const. Co.

MAN—Young, for grocery delivery; Ford car. 3868 Kennerly.

MAN—To work in ice cream department Jersey Farm Dairy Co., 1007 Russell av.

MAN—Helper for auto repair shop. 2626 Sidney st.

MAN—For night clerk of 50-room hotel. Box M-399, Post-Dispatch. (c)

MAN—Colored, for stable work. Apply Jewel Tea Co., 2116 Market. (c)

MAN—Allround man for garage and washing cars. 1428 Morgan. (c)

MAN—Strong, as helper on truck. Apply 820 Gratiot. (c)

MAN—Reliable man with 1-ton truck, about 4 hours every morning. 3009 Warne. (c)

MAN—To truck and loan freight in snipping department. 704 N. 3d st. (c)

MAN—For general work around greenhouse. Grimm & Gorly, 4560 St. Louis av.

MAN—For glue room. Chas. Thuener Planing Mill, Prairie and Lucky. (c)

MAN—Night, to wash cars and drive, in garage. Gunn, 4156 Olive. (c)

MAN—Elderly, to watch garage at night; must give bond. 4156 Olive st. (c)

MAN—Colored; middle-aged, for handling freight. Jewel Tea Co., 2211 Pine. (c)

MAN—For shipping clerk, by skirt manufacturer; good opportunity for right party. Box Y-35, Post-Dispatch. (c2)

MAN—Middle-aged, to work on stock; opportunity for advancement; good salary. George E. Keith Co., 1521 Washington. (c3)

MAN—Young, to work in grocery and meat market; drive Ford delivery. 3323 S. Grand.

MAN AND WIFE—For ranch in New Mexico; man for farm work, woman general housework. Apply 4915 Berlin. (c)

MAN—To do heavy work, good pay, who has worked in mercantile house. Box C-356, Post-Dispatch. (c5)

MAN—Young, with some machine shop experience; good pay and advancement. Box C-16, Post-Dispatch. (c2)

MAN—To sell and install patented window lock; excellent opportunity. Box M-107, Post-Dispatch. (2)

MAN—Garage night man and washer; best salary; must give bond; topnotch men only. Gunn, 4156 Olive. (c3)

MAN—To manage electric storeroom; state age, salary and experience. Box C-172, Post-Dispatch. (c1)

MAN—To drive milk wagon; salary and commissions, $75 to $150 per month; bond required; give references and state where last employed. Box Y-179, P.-D. (c2)

MAN—For assistant manager; references required; good chance for advancement; married man preferred; man not afraid of work. Box Y-379, Post-Dispatch. (c2)

MAN AND WIFE—Sit.; colored; man to drive car, work around place; wife, cook and other work; furnish references; call or write G. McCullen, 3128 Lawton. (3)

MAN—Married, for farm and nursery work; will furnish comfortable house, planted garden, horse, fresh cow, $70 per month; furnish references. Apply Westover Nursery Co., Olive Street rd. Hanley 202. (c3)

MAN—Single young man not over 22, one living with parents preferred, to attend automobile filling station; must give satisfactory reference; advancement for the right party. Apply to Automobile Gasoline Co., 4605 Washington av. (c8)

MAN — MIDDLE-AGED, FOR LIGHT WORK IN STOCK AND INSPECTION DEPARTMENT; EXPERIENCE NOT NECESSARY; PERMANENT POSITION; MUST BE WILLING TO START AT A MODERATE SALARY. APPLY AT 8 A. M., 2024 WASHINGTON AV., THE EMERSON ELECTRIC MFG. CO. (c1)

MAN—YOUNG, 17 TO 19, FOR DEVELOPMENT DEPARTMENT OF AN ELECTRIC MANUFACTURING COMPANY, CAPABLE OF INSPECTING SMALL TOOLS; ONE WITH SOME HIGH SCHOOL EDUCATION PREFERRED; IN REPLY STATE AGE, EDUCATION, FORMER EMPLOYMENT, IF ANY, AND SALARY RECEIVED AT EACH PLACE. BOX Y-199, POST-DISPATCH. (c1)

MAN—For power pipe machine. Apply at once ready for work. GREENSPON IRON & STEEL CO., Second and Branch. (c)

MEATCUTTER—Central 7870L. (c)

MEATCUTTERS—Three, experienced. Apply Louis Schaefer, retail stand, Union Market. (c)

MEN—To unload salt. Apply 820 Gratiot. (c)

MEN—For truckers. Apply 23 Branch. (c8)

MEN—For furniture warehouse. Lammert Furniture Co., 10th and Spruce. (c8)

MEN—To work in lumber yard. Mengel Box Co., Folsom and Lawrence. (c4)

MEN AND BOYS—Over 16 for light factory work. 1938 S. Vandeventer. (c8)

MEN—In warehouse of wholesale hardware house. 704 N. 3d st. (c)

MEN—On Delmar, west of Union; $3 for 9 hours; money any time. R. Stiles. (c)

MEN—To separate iron breakage. Keystone Iron and Metal Co., 2d and Angelica. (c2)

MEN—Young, to work in shipping department. Stein-Poulson, 1209 Washington. (c)

MEN—To work in icehouse. Beaumont and Lawton. (c2)

MEN—Trucking and loading. Giesel Mfg. Co., 2d and Clark. (c2)

MEN—Two, to work evenings, to help make brick ice cream. Banner Creamery Co., Warne and Labadie. (c)

MEN—Active, intelligent, for factory; good pay; steady work; advancement. Mallinckrodt Chemical Works, 3600 N. 2d. (2)

MEN—To unload clay from cars; piece work; can earn good wages. Hydraulic-Press Brick Co., No. 4 Plant, Spring and Market sts. (c3)

HELP WANTED—MEN, BOYS

MEN—Couple of strong men for general warehouse work. Apply 1446 N. Broadway, rear. (c)

MEN—To learn the ice cream business; salary to start, $80 per month. Apply 2008 Pine st. (c2)

MEN—Young men and boys, at 2009 Eugenia st.; good runs open. The Frisco News Service. (c4)

MEN—For general work; 35c per hour and up. St. Louis Shovel Co., Duncan av. and Sarah st. (c8)

MEN—Young or old, to work on trains as news agents. Apply in person, 1621 Clark. (c8)

MEN—TO WORK IN BRICK YARD. HYDRAULIC-PRESS BRICK CO., NO. 4 PLANT, SPRING AND MARKET. (c2)

MEN—For inside factory work; steady work; good wages. Southern Mills, 1428 S. 9th. (c7)

MEN—Colored; good wages and steady positions; call at once at 1205 Gay st., between Morgan and Franklin. Manhattan Sponging Works. (c)

MEN—Colored, for Government work; steady position and good wages; apply at once, at the Manhattan Sponging Works, Spruce and 3d, Transfer Bldg., 3d floor. Manhattan Sponging Works. (c)

MEN WANTED.
Jointer,
Cross cutter,
Band sawyer,
Laborers.
Western Chair Co., 9th and Monroe sts. (c)

Colored Men Wanted
Three pays a week. Keystone Iron Metal Co., 2d and Angelica st. (c8)

MEN—To handle U. S. mail and baggage. Apply at CHECK COUNTER BAGGAGE ROOM, Union Station, 5:30 p. m. and 7 a. m. (c7)

MEN WANTED
For express service; no experience necessary; good wages; steady work; rapid advancement. Apply employment agent,
Wells Fargo & Co.
2d floor. 20th and Clark (c)

MOLDERS—Good pay, steady work; no trouble; transportation paid. Rock Island Mfg. Co., Rock Island, Ill. (c8)

MOLDER HAND—And wood working machine hands. Apply 124 Sidney. (c1)

MOLDERS—Bench and squeezer molders; steady work; good wages. St. Louis Malleable Casting Co., 7800 N. Broadway. (c5)

MOTOR TENDER—Apply Armour & Co., National Stockyards, Ill. (c5)

MOTOR TRUCK DRIVERS—For wholesale grocery. Apply Federal Truck Co. of St. Louis, Grand and Forest Park. (c)

NAILERS—Experienced on grating. Giesel Mfg. Co., 2d and Clark. (c2)

NAILERS—Experienced hand and machine. Apply Mound City Box Factory, 2000 Gratiot. (c1)

NAILERS—Experienced hand nailers on secondhand packing boxes; good pay; 9-hour day; steady work. Apply at Glueck Box Co., 20th and Washington. (c3)

NEWSPAPER MAN—Of experience on city and telegraph copy and head-writing, by the Wichita Eagle, Wichita, Kan. Address, giving experience, J. B. Doze, managing editor. (c2)

NIGHT MAN—For 40-room hotel. Box M-398, Post-Dispatch. (c)

NIGHT MAN—Experienced, for small hotel. Box M-397, Post-Dispatch. (c)

OFFICE BOY—Bright; about 16 years. Apply manager's office, Hotel Statler. (c)

OFFICE BOY—Bright, energetic boy desiring to connect with firm where there is splendid opportunity for advancement. Apply at once office Manager American Paper Products Co., 2d and Bremen av. (c2)

OILERS
9-hour day, steady work in a necessary industry. 148 Rutger. (c)

ORNAMENTAL IRON AND WIRE WORKERS—Good pay; permanent employment; pleasant place to work. Southern Manufacturing Co., Fort Worth, Tex. (2)

PACKER—Apply at Palestine Drug Co., 25 S. Main. (c)

PACKER—Experienced in packing ladies' hats. Stein-Poulson, 1209 Washington. (c)

PACKER—An experienced; one who can furnishe reference; to pack overalls. Arbetter-Richman, 923 Washington, 8th floor. (c)

PAINTERS—On wagon and auto work. 2109 N. Broadway. (c2)

PAINT WASHERS—Experienced. Call at Grand-Leader, 4th floor; long job; good pay. (c)

PAINTERS—First-class, allround mechanics; open shop. 3810 Westminster pl. Lindell 4818. (c)

PAPER CUTTER—1214 Mississippi. (c3)

PAPER HANGER—And painter; must be good, clean worker. Weakley, 2814 Geyer.

PATTERN MAKER —Metal. Bodine Pattern Co., 817 Market. (c1)

FLASK MAKER—For iron foundry. Materne Mfg. Co., 18th and Gratiot. (c3)

ALLROUND pattern maker, to rent upstairs; enough work to keep busy. See Laclede Iron Works, 1315 Chestnut st., at once. (c8)

PHARMACIST—Registered. Call Colfax 1787. (c4)

PIPE FITTER—Box Y-193, Post-Dispatch. (c)

PORTER—Century Bldg., 9th and Olive.

PORTER—For saloon. 1209 Hodiamont.

PORTER—3920 West Pine bl. (c)

PORTER—Colored, at once. 312 N. 6th. (c3)

PORTER—Good colored, for saloon. O'Brien, 4200 Easton.

PORTER—Colored; office porter. Apply McKinney Baking Co., Jefferson and Carr. (c)

PORTER—Young colored boy; good wages. 3012 Chippewa.

PORTER—To wash cars. Velie Auto Co., 3021 Locust. (c3)

PORTER—White; who can tend bar. Call 309 N. Garrison. (c)

PORTER—At 304 Washington av.; also one at 611 Market st.

PORTER—For barber shop; come ready for work. 2975 Easton.

PORTER—White; salary $10 per week. Garni Hotel, Jefferson and Olive.

PORTER—Saloon porter; white or colored. 824 Pine. (c3)

PORTER—$9 week and meals. Standard Catering Co., 3570 Olive. Lindell 1420. (c)

PORTERS—White; good pay; half day on Saturday. 3935 Laclede. (c)

PORTER—Bar porter; colored; come well recommended. Majestic Hotel, 11th and Pine. (c)

PORTER—And oiler, in factory; must be active. Apply Duco Adding Mach. Co., 1900 Morgan. (c)

PORTERS AND PACKERS
Must furnish good references.
PENNY & GENTLES,
Broadway and Morgan. (c2)

PRESS HANDS—Apply 609 Chouteau. (c)

PRESSER—On custom pants. 709 Pine, 4th floor. John G. Stoller. (c2)

PRESSMAN—For job presses. Stephens Litho and Eng. Co., 420 N. 2d. (c1)

PRESS FEEDERS—For cutting and creasing press. 1214 Mississippi. (c3)

PRESSER—White or colored. 1367 Semple. Delmar 3171R. (c)

PRESS FEEDER—One who has some experience in typesetting. Apply Hart-Auer Specialty Co., 210 Pontiac Bldg. (c3)

PRESS HANDS — EXPERIENCED ON TINWARE.
A. GEISEL MFG. CO., Second and Clark Av.

ANSWERS TO QUERIES

As we have no information bureau, it is impossible to answer queries by mail or telephone

BEAUTY CULTURE.

P. S.—For freckles: Buttermilk allowed to dry on the face; lemon juice; cubumber juice or Gowland's lotion. See Answers, May 28.

MISSOURI.

C. G. B.—Written in 1904: Missouri in population and wealth is the fifth State in the American Union, and more nearly occupies a central location geographically than any of her sister states. Her borders extend from the Mississippi river on the east to the Kansas line, 320 miles east and west, and reach from the Iowa to Arkansas borders, 328 miles north and south, embracing 69,415 square miles, or 44,426,600 acres of rich and varied soil. The entire states of Maine, New Hampshire, Vermont, Massachusetts, Rhode Island, Connecticut and Delaware could all be set down within her borders and yet 900 square miles would be unoccupied. The bones of the largest mastodon in the world, now in the British Museum, were found in Missouri. The greatness of Missouri, her rank among the states in products, is hardly realized by her own citizens. In vegetables, gardens and apple trees she ranks first; in tons of sorghum cane, number of mules, bushels of wheat, number of turkeys and geese and value of lead mined, second; in broom corn, livestock, poultry, hogs and honey, third; in horses and dozens of eggs produced, in the manufacture of brick and of chewing and smoking tobacco, fourth; and in the value of all manufactured products combined, and in production of cereals, fifth; and in other directions takes correspondingly high rank. In timber products Missouri is ahead of all her neighboring sisters. Vast forests of oak, pine, walnut, cypress, hickory, maple and cedar are found in various parts of the State. The grandest rivers on the globe border and traverse this State. In mining Missouri outranks all the other states. Eighty per cent of all the zinc mined in the United States is produced in Missouri, 90 per cent of all the nickel and a very large per cent of all the lead. One-third of the State is underlaid with coal. In building stone no state can compare with this. $700,000,000 worth of mineral wealth has been taken from the mines of Missouri and scarce a beginning has been made. Far in excess of all the gold mined in California has the value of the mineral output of Missouri been, while the annual production of her lead and zinc mines far exceeds the silver production of Colorado. Lecturer Wright says: First in war, first in the hearts of his countrymen—the Missouri mule. Missouri outranks every other State in the Union in pure-bred cattle. Missouri has the hen's biggest nest. Missouri grows enough strawberries to make all the strawberry shortcake eaten in the United States. Missouri leads the world in the production of light horses. Apple trees grown in Missouri by Stark Bros. are known throughout the world as the standard trees. Missouri has the oldest and largest nursery in the United States. W. P. Hall of Lancaster is the largest individual buyer of horses in the country. He raises, buys and sells more wild animals than Carl Hagenbeck. He has a herd of 30 elephants. Missouri held the first ham and bacon show in the United States. One farmer in Missouri grows more corn than is grown in nine different states. Missouri grows more barrels of corn than Kansas grows bushels. Missouri is noted for its peaches—those that hang on the tree and those that hang on the front gate. One hundred and fourteen carloads of watermelons were shipped from Scott County in one day. (It is estimated that if all these melons were made into a raft it would float all the darkies in Missouri to glory.) In Missouri the blue grass is bluer than in any other State. Missouri furnished Kentucky with all its bluegrass seed. No other State does so many things so well as Missouri.

LAW POINTS.

EDNA.—You may speak to the Judge about it.

DELLA.—In spite of hard luck, contract for furniture time payment must kept, unless dealers choose to be merciful.

M. B.—By giving you a month's written notice, landlord may increase your rent from $28 to $40, though you have been good pay.

AUTOMOBILE.—Phone Chief of Police about the trespassing motor cars that line up in front of your house. Perhaps the "shofers" suspect you of being a pedestrian.

WAR TALK.

POOR.—See the postoffice about your stamps.

ANXIOUS.—You may wear service pin with 3 stars for husband, brother and brother-in-law.

W. K.—Private soldier is any soldier not an officer. He fights, digs trenches and obeys orders.

SUB.—"Our President said raise chickens. We built a chicken house, put a flag pole on it, and put our Stars and Stripes on it. Is it an insult to the flag to do this?" If the chicken house was built to aid the Government, there could hardly be any insult in letting the flag float above it. Doubtless the man next door if he has a garden to help Uncle Sam, might question the propriety of so displaying our colors.

TANK.—War materials manufactured in St. Louis: Airplanes (Fuselage), ammunition, army shirts, artillery wheel hubs, bags and bagging, bandoleers, bayonet and bolo scabbards, bayonets, breech sticks, buckets, pails, metalware; canteen covers, cartridge clips, chemicals, medical supplies; clothing, rolls; coffee, cots, electrical supplies, fire apparatus, food, ordnance, gun mounts, hardware, machinery, malleable iron articles, mattress covers, metal beds, motors, transformers, oil clothing, paints, pharmaceutics, piston rings, motor accessories, ranges, field and kitchen; refrigerators, saddlery, shells and ordnance, shelter tents, halves; shoes, shovels, small arm cartridges, spices, stoves, switchboards, tanks, tents, conical; underwear, uniforms, wagons, wire cloth, engineers' use.

MISCELANEOUS.

G. R. S.—McAdoo, Episcopalian.

DAILY.—Rust on steel buckles: Cover them with mutton tallow, coating them thickly. Leave on for two days. Then rub with flannel cloth finely powdered rottenstone. Leave this on a few hours and wash with hot water in which you have mixed ammonia. Finally rub dry with soft linen. Or you may polish the buckles with fine emery dust, using a chamois skin, if the rust be not deep. Or—and perhaps best of all—make a paste of whiting and fine brick dust wet with kerosene. Apply with a cloth, leave it on for an hour, and polish with chamois. (For black spots try peroxide.)

HELP WANTED—MEN, BOYS

PRINTER—Good, steady man; $20 per week; must be out of draft call. 1728 N. Jefferson av. (c)

PRIVATE SECRETARY—Young man, in newspaper office; must be good stenographer; one with some knowledge of advertising preferred. Box Y-250, P.-D. (c8)

PUTTY SPREADER—First-class; rapid and steady worker, to take charge of shop on piecework contract. Write W. J. Hughes & Sons Co., Louisville, Ky. (c6)

QUARRYMEN—$3.50 per day; money any time; at quarry, 5100 Virginia. Eyermann Construction Co.

QUARRY LABORERS—Cyclone gas engine drillers. Stolle Quarry, Falling Springs, Ill. (c2)

SIGN PAINTERS WTD.—OUT-DOOR ADVERTISING SIGN MEN WANTED; STEADY WORK; LONG CONTRACT; SPLENDID OPPORTUNITY FOR GOOD MAN. SEE WOOD POSEY, MARQUETTE HOTEL, 8 P. M. SUNDAY, 6 TO 7 P. M. MONDAY, 8 TO 9 A. M. TUESDAY; ALSO 6 TO 7 P. M. TUESDAY. (c2)

PRESSFEEDER—For job presses. Stephens Litho. and Eng. Co., 420 N. 2d. (c1)

PUNCH PRESS HAND—Experienced, for blanking and forming light tin carps on stamping press. Call Colfax 1176, ask for Jublin. (c)

RIVETERS WANTED
For hand riveting on army field oven. 421 S. 6th. (c3)

SADDLE MAKERS—Two or three, good; steady employment; good wages; 8-hour day; no trouble. Stratton-Warren Hardware Co., Memphis, Tenn. (c8)

SCOURER—Experienced; high wages. Star Cleaning Co., 2515 N. Grand.

SHIRT CUTTER—Real; at once; best wages; permanent. Write McCandless & Gordon Co., Pittsburg, Pa. (c7)

SHOVELERS—14th and Lucas. Carroll Contracting Co. (c)

SHOEMAKER—First-class custom; steady position year round. 309 N. Grand. (c3)

SKINNERS—2100 Bremen. Murphy Contracting Co. (c)

SODA DISPENSER—Afternoon and evening work. Marquette Drug Store, 18th and Washington. (3)

SODA FOUNTAIN MEN—Two experienced; good wages; short hours. Broadway and Market. Enderle Drug Co. (c)

SPOTTER—Thoroughly experienced on ladies fancy work; first-class plant, consisting of two 3-story fireproof buildings, modernly equipped, and employing 50 people; splendid chance for high-grade workman. Bohnefeld Cleaning Works, Tulsa, Ok. (c2)

STABLEMAN—Apply stable foreman, Bell Telephone, Talmadge av. and Mo. Pac. R. R. (c)

STAVE JOINTERS — Apply ST. LOUIS COOPERAGE CO., Main and Arsenal st. (c3)

STEAM DRILLER—$3.50 per day. 6500 Manchester. T. E. Cavanaugh. (c)

STENOGRAPHER, SECRETARY—One with some knowledge of advertising preferred; splendid opportunity for right man. Box Y-260, Post-Dispatch. (c8)

SMOKESTACK PAINTERS—Apply at Ed Young and Son, 2010 N. 13th. (c)

TAILOR—For new and old work. 819½ N. Jefferson, near Franklin. (c)

TEAMSTERS—800 S. Spring. (c2)

TEAMS—To haul wrecking rubbish. 1139 S. 7th; big pay. (c)

TEAMSTERS—Apply Progress Press Brick Co., 3205 S. King's highway. (c3)

TIMEKEEPER — Experienced factory timekeeper. Apply CURTIS & CO. MFG. CO., Kienlin and Hamburger av., Wellston. (c2)

HELP WANTED—MEN, BOYS

The Buck Stove & Range Co.,
3500-2 N. Broadway. We want stove plate molders and helpers; used to foundry work. Ask for Mr. Beck. (c3)

TOOL MAKERS
and
MACHINISTS

WORK OR FIGHT.
We have answered the call of Uncle Sam and are now helping to stop the onrush of the Hun.

WHAT ARE YOU DOING?
Let your American spirit surge forward and call on us. We can show you how to back the flag.

We are making cannon and shells. A new shop with a full equipment of new machinery

We Want
Tool Makers at 80c per Hour.
Machinists, 75c per Hour.

Eng. Lathe Men, 60c to 70c per Hour.

Milling Machine Men, 65c per Hour.

Machine Tool Assemblers, 65c to 75c per Hour.

Every minute counts, don't waste any.

Call at our Employment Department, 102 North Eighth street, 9 a. m. to 5 p. m., 7 to 9 p. m. any week day. (c8)

Wanted
OPERATING AND MECHANICAL LABORERS FOR REDUCTION PLANT; WAGES FROM
$3.10 to $4.25
PER DAY OF 8 HOURS. MEALS CAN BE SECURED AT COMPANY'S RESTAURANT. APPLY EMPLOYMENT OFFICE,
Aluminum Ore Co.
EAST ST. LOUIS, ILL.
BROADWAY CAR. (c8)

SHOEWORKERS

BOYS—To learn in bottoming and lasting room; 16 years and over. Johnson, Stephens & Shinkle Fashion Plate Factory, 2207 Chestnut. (c2)

EDGE SETTER—Apply McElroy & Sloan, 21st and Lucas. (c3)

MAN—Allround, in bottoming room; must be able to trim edges. Apply Red Bud Shoe Co., Red Bud, Ill. (c1)

MEN AND BOYS—To learn in finishing room. International Shoe Co., Jefferson and St. Louis avs. factory. (c)

OPERATORS—No. 6, on women's fine McKay shoes. Johansen Shoe Co., 3640 Laclede av. (c)

SHOEMAKERS—Skiver on men's fine shoes. Stonfield-Evans Shoe Co., Rockford, Ill. (c4)

THE GOVERNMENT WANTS SHOES AND WANTS THEM AT ONCE. WILL YOU HELP THE GOVERNMENT BY HELPING US TO MAKE THESE SHOES? THE MEN THAT ARE MAKING SHOES FOR THE ARMY ARE HELPING TO WIN THE WAR. HELP WANTED AT ONCE. WHOLE SHOE CUTTERS, CUTTERSOLE SORTERS.
L. Q. WHITE SHOE CO., BRIDGEWATER, MASS. (c8)

AGENTS—MEN

AGENTS—Experienced industrial and ordinary insurance agents and asst. supt.; salary and commission; company 30 years old; strictly confidential. Box Y-121, Post-Dis. (c8)

CANVASSERS AND SOLICITORS

CANVASSERS—Sell curtains, clocks, rugs, wringers, etc., from wagons; installments. 1108 Locust. (2)

EMPLOYMENT AGENCIES AND TRADE SCHOOLS

CLERKS—Government needs 20,000 clerks at Washington; examinations everywhere July 7; experience unnecessary; men and women desiring Government positions write for free particulars to J. C. Leonard, (former Civil Service Examiner), 342 Kenois Bldg., Washington. (c5)

PARTNERS WANTED

PARTNER Wtd.—Call at 5190 Easton after 5 p. m.

SALESMEN WANTED

SALESMEN—On salary and expense basis to take orders from farmers for Capper publications in Missouri; call or write. R. W. Macy, 1318 Chemical Bldg., St. Louis, Mo. (c6)

SALESMEN—To assist in the selling of additional stock with a successful well-known St. Louis organization; leads in all possible assistance furnished; exceptional opportunity. Box C-148, Post-Dispatch. (c1)

SALESMEN—I want 5 men, 31 to 50 years old, for work in sales promotion; an opportunity is afforded for you to show your ability and get quick advancement with one of the largest publishers in the country. 304 Fullerton Bldg. (c5)

SALESMEN—Experienced or inexperienced; city or traveling; send for our free book, "A Knight of the Grip," and list of openings. Immediate employment service rendered members. Address National Salesmen's Tr. Assn., Dept. 332 S. Dearborn st., Chicago, Ill. (3)

LAND SALESMAN—For negro subdivision; our men making $150 a month; very attractive proposition for live wires. See Mr. McArthur, 1403 Boatmen's Bank Bldg., between 10 and 12 o'clock. (c3)

HELP WANTED—MEN, BOYS

TELEPHONE OPERATOR—For night shift; want a man who is either under or over the draft age. Apply Sunday between 10 and 12 o'clock, CURTIS & CO. MFG. CO., Kienlin and Hamburger av., Wellston. (c2)

TINNER—Gruendler, 1018 Cass. (c2)

TEAMS—Ten. Second and Gano, Tuesday morning. J. T. Addis. (c)

TEAMS—18th and O'Fallon. Carroll Contracting Co.

TOOL MAKERS—A1. Apply 1900 Morgan. Duco Adding Machine Co. (c2)

TOOL MAKERS—Apply Champion Shoe Machinery Co., 3727 Forest Park. (c8)

TOOL MAKER—And die maker; experienced; good wages; steady work. Apply 609 Chouteau av. (c)

TOOL AND DIE MAKERS—Grinder hands, lathe hands. NEW STANDARD ADDING MACHINE CO., 3701 Forest Park bl. (c7)

TWIST MAKERS—Christian Peper Tobacco Co., Main and Morgan. (c6)

WAITER—Good salary. 408 Morgan. (c3)

WAITER—Good wages. Samelson Chile House, 518 Pine st.

WELDERS — Acetylene. ST. LOUIS CAR CO., 8000 N. Broadway. (c1)

VARNISHERS—Leroi Furniture Co., Blair and Mullanphy.

WAREHOUSE TRUCKERS—Steady employment. Apply to Mr. Danner, Meyer Bros. Drug Co., 4th and Clark. (c)

WHITENERS—3 good whiteners and plasterers; call 7 o'clock tomorrow morning. 3562 Bamburger. (c)

WOODWORKING MACHINE MAN—Must be good on shaper. McCabe-Powers Carriage Co., 1217 N. Broadway. (c1)

WOODWORKING MACHINE MEN—Good wages. R. N. Collins V. W. Co., 3900 Chouteau. (c1)

YARDMAN—Freund Bakery 9, 13th and Soulard.

YARD HAND—Good pay; short hours; no Sunday work. 826 N. Broadway.

YOUNG MAN—As office assistant and bookkeeper. 704 N. 3d st. (c)

YOUNG MAN—For shipping room and general work; Ford experience preferred; state age, experience and reference. Box T-63, Post-Dispatch. (c8)

YOUNG MEN AND BOYS—For factory work. Apply St. Louis Tin and Sheet Metal Wks. Co., 6th and Clark av. (c2)

YOUNG MAN—To drive automobile, work around place; married preferred. Call 4326 Olive. (c)

YOUNG MEN—Two, bright, for office work; splendid opportunity for advancement. Box T-1, Post-Dispatch. (c)

YOUNG MEN—And boys, 18 to 20 years old, for factory work. Apply Mr. Hadley, St. Louis Rubber Cement Co., 3046 Lambdin. (c)

YOUNG MAN—Good, steady, for tire service work in service room. Fisk Rubber Co., 2208 Locust. (c)

I WANT an able-bodied man past 31, German-American preferred, to help me raise cattle and hogs on rich, fertile Delta bottom cut-over lands near Vicksburg; ideal for this purpose; to a man with some means will sell a half interest, part on terms; otherwise will furnish everything and split the net profits 50-50. J. W. Weirauch, Issaquena, Sharkey County, Miss. (c8)

SALESMEN WANTED

SALESMAN—FOR CITY; EXPERIENCED; SPECIALTY SALESMAN, WHO CAN SELL THE RETAIL GROCER AND JOBBER SUCCESSFULLY, AND WHO CAN HANDLE AND BREAK IN MEN FOR BUSINESS-GETTING RESULTS; OURS IS BEST-KNOWN GROCERY SPECIALTY, AND TO THE MAN WHO IS AGGRESSIVE, HAS ABILITY AND INITIATIVE, OUR PROPOSITION OFFERS EXCEPTIONAL OPPORTUNITY; SALARY AND BONUS BASIS; STATE AGE AND EXPERIENCE; GIVE PHONE NUMBER. BOX Y-380, POST-DISPTCH. (c2)

SALESMEN — Experienced stock men; men who are ambitious and have ability will find a real opportunity for the future; the proposition is clean cut, meritorious, and is now paying dividends of 6 per cent on investment; state present and recent connections if possible, which will be treated in confidence. Box M-239, Post-Dis. (c)

SALESMAN
The Encyclopedia Britannica Corporation is developing a big selling campaign and needs four strong, aggressive, well-educated salesmen. Leads and the fullest co-operation furnished. Earnings large and splendid future to those who make good. Drawing account and transportation can be arranged. 204 Pierce Bldg., St. Louis, Mo. (c2)

BRANCH MANAGER
A large corporation has an opening for a live, energetic man with sales and executive ability to fill a position as branch manager in St. Louis and county; we manufacture and market an automobile necessity which has a world-wide demand; a necessity that is indorsed and recommended by law throughout the country and has no competition; an aggressive man who is desirous of establishing a permanent and legitimate business of his own and who can invest a very small amount of capital for initial outlay of stock can make at least $500 per month. For interview call at Planters Hotel between 10 and 12 a. m. and 2 to 5 p. m. Ask for Carl F. Kloepfer. (3)

HELP WANTED—WOMEN, GIRLS

Bag Patchers
Daylight factory; piece work; $9 per week while learning. KNICKERBOCKER BAG CO., 812 N. 10th st. (c3)

BOOKKEEPER—Must be experienced and able to take charge; state age, references and salary expected. Box C-87, Post-Dis. (c2)

BUTTONHOLE OPERATORS
Good wages and steady work to experienced girls on Singer machines. Apply EISEMAN BROS., 3d fl., 315 N. 10th. (c1)

CAP MAKERS—For ladies' hats; good positions and salary. Apply Golluber Millinery Co., factory 19th and Carr. (c37)

CASHIER—Experienced, for restaurant work. Portland Hotel, 1816 Market. (c)

CASHIERS
Good position for those wishing to work during vacation; also permanent position. PENNY & GENTLES, Broadway and Morgan. (c2)

COPYISTS—Rapid and accurate, new Underwood; permanent. 400 La Salle. (c)

CHAMBERMAID—White, in hotel apartment house; 8 to 5; references. Apply Yorkleigh Apartment, 4954A West Pine bl. (c3)

CHAMBERMAID—Experienced hotel maid. Apply housekeeper, Laclede Hotel, 6th and Chestnut. (c)

CHECKER—Girl to check in kitchen, from 4 to 12 p. m.; one with some experience preferred. Nagel Rest., 6th and St. Charles. (c)

COMPANION—Little girl as companion. F. G. Harrow, 5419 Waters st.

NIGHT COOK—Apply St. Luke's Hospital, 5535 Delmar. (c2)

COOK—Colored, for plain cooking. 4496 Laclede.

COOK—Experienced woman for restaurant; also waitresses. 3524 Franklin.

COOK—Woman to cook small merchant lunch, 7 a. m. to 2 p. m. 733 Marion. (c)

COOK—And downstairs girl, references. 6315 Waterman. Cabany 5020. (c3)

COOKS—Several women, for short-order work; also dinner cooking. 303 N. Broadway. (c2)

COOK—White, cook and housegirl, private family; wages $35 and $28 to start. 4 Forest Ridge; take Clayton car to Skinker rd., 5 minutes' ride. (c3)

DINING ROOM GIRL—Good colored. 4956 Washington.

DINING-ROOM GIRLS—Two. Apply 2027 Clark av. (c)

DINING ROOM MAID—Apply St. Luke's Hospital, 5535 Delmar. (c2)

DINNER WAITRESS—Good salary. 408 Morgan. (c3)

DISHWASHER—Woman. Grand and Florissant. (c)

DISHWASHER—One woman dishwasher and one kitchen woman; good wages. Warwick Hotel. (c)

EXAMINERS—To learn to examine skirts; good pay while learning. Starr Kalter Garment Co., 1110 Washington, 8th floor. (c)

FINISHERS—In dressmaking; also apprentices; paid while learning. Forest 8865M. (c2)

FINISHERS—To sew buttons on ladies' waists; steady positions, with good pay. Supreme Waist Co., 905 Washington. (c3)

FORELADY—On skirts; must be experienced skirt operator; good salary to right party. Starr Kalter Garment Co., 1110 Washington av.

GIRL—About 16, to wrap soal. Call 2905 Gamble st. (c3)

GIRLS—To work in candy store. Apply 4138W Florissant. (c)

GIRL—Useful in kitchen, to assist allround in light lunchroom. Call 301 S. 4th. (c)

GIRL—For plain cooking, family of three. 4235 Lindell bl. Lindell 1521.

GIRLS—Two, to work in stockroom. Apply Gross Chandelier Co., 1107 Locust. (c)

GIRL—In medical laboratory. 4908 Laclede.

GIRLS—High school, to do hand sewing. 3712 Delmar. (c1)

GIRLS—Allround packing girls. 810 Lucas av., 4th floor.

GIRL—No washing; good wages. 323 Clara, 1st floor south.

GIRLS—To learn, in fitting room. Pedigo-Weber Shoe Co., Vandeventer and Laclede.

GIRLS—16 years or older. Apply 124 Sidney. (c1)

GIRLS—Two, to help wait on trade in grocery store. Maurer Cash Market, 1525 Market. (c2)

GIRLS—To learn to sew mattress ticks; good pay while learning. Apply Jacob Kaiser Mfg. Co., 123 S. 3d. (c7)

GIRLS—For light factory work; pleasant surroundings and good wages. Apply Wagner Electric Mfg. Co., 2017 Locust. (c2)

GIRL—For kitchen and dining room work in boarding house; white. 2022 N. Broadway. (c)

GIRL—Young, over 16 years, to learn to operate embroidery machine. Angelica Jacket Co., 1419 Olive. (c)

GIRL—For light, clean assembling work; 8 hours, half day Saturday; good pay. Apply Automatic Appliance Co., 416 N. 3d. (c)

GIRLS—To work in lunchrooms; $7 per week, with meals, to start; chance for advancement. 303 N. Broadway. (c2)

GIRL—To learn to make twist tobacco; good occupation; steady work. Christian Peper Tobacco Co., Main and Morgan. (c6)

GIRLS—To learn to wrap plug tobacco lumps; easy, steady work. Christian Peper Tobacco Co., Main and Morgan. (c6)

GIRL—At once; experienced Moon Hopkins operator; permanent position. International Shoe Co., 13th and Mullanphy. (c)

GIRL—For labeling and packing; clean, easy, steady work; good wages. Christian Peper Tobacco Co., Main and Morgan. (c6)

GIRL—Experienced, white, to run passenger elevator; $12 per week. Apply Skinner-Kennedy Stationery Co., 4th and Pine sts. (c)

GIRLS—To learn to feed plug tobacco machines; easy, steady work. Christian Peper Tobacco Co., Main and Morgan. (c6)

GIRLS—TO LEARN PLAIN SEWING ON SINGER POWER MACHINES; GOOD PAY, STEADY WORK. JENNINGS-AMOS, 317 SPRUCE ST. (c2)

GIRL—To pack extracts, peas, mustard and other food products; no experience required. Apply Forbes Bros. Tea and Spice Co., 112 Locust. (c3)

GIRL—High-school graduate, some knowledge typewriting preferred; laboratory large chemical plant; steady work; good pay; advancement. Box M-394, Post-Dispatch.

GIRLS—For light mechanical work; steady employment, good pay and best of working conditions. Applicants must not be younger than 18 years of age. The Measuregraph Co., 1819 Olive st.

GIRLS—To examine on skirts; also to sew buttons on button sewing machine; will pay $6 per week while learning. Come ready for work. Doischman Garment Co., 1019 Washington, 4th floor. (c)

GIRLS—For soldering and stamping punch presses; piecework and good wages. Apply St. Louis Tin and Sheet Metal Wks. Co., 6th and Clark av. (c2)

GIRLS—Glue girls and experienced girls in all departments; also girls to learn. Geo. V. Steffens Paper Box Co., Broadway and Hickory. (c1)

GIRLS—To learn to feed job presses; must be 16 years of age or over; pay while learning; steady work. Apply Myerson Ptg. Co., 3d and Chestnut. (c3)

HELP WANTED—WOMEN, GIRLS

GIRL—For soda fountain work. Apply F. W. Woolworth Co., 510 Washington; see Miss Reckert at soda fountain. (c)

GIRLS—14 years and over; also experienced workers; light work; no machinery; steady employment; good wages. Missouri Leather and Mfg. Co., 1906 Pine. (c)

GIRLS—Over 16 years of age; experienced or inexperienced, for general laboratory work; such as filling and wrapping bottles and other packages; best of working conditions; good salary; steady positions. John T. Milliken & Co., 3d and Cedar. (c)

GIRLS—Operators on sewing machines; piece work or weekly work; experienced help; good pay; will also teach girl and pay well while learning; also need girls and women for light factory work; good pay; steady work; call ready for work. 3513 Pleasant, between Destrahan and Mallinckrodt. F. J. Holzen Embroidery Work. (c)

GIRLS TO LEARN
M. A. BROWN PAPER BOX CO., N. e. cor. 23d and Locust. (c)

GIRLS AND WOMEN
To make rubber shoes; operators making $15 weekly; liberal pay while learning. GOODYEAR METALLIC RUBBER SHOE CO., 500 Bittner (8100 N. Broadway). (c8)

GIRLS
To learn shirtmaking; clean, light workrooms; foreladies who will take a personal interest in you; week work while learning; our experienced operators are averaging $2.50 daily in addition we pay a weekly bonus of 30 per cent. Come in and talk to Miss Herzog, she will tell you what we can do for you. NEW ERA MFG. CO., 901 Lucas. (c3)

GIRLS—14 to 16 years old, to fold circulars; good opportunity for school girls to make extra money during vacation; nice, clean place to work, and the wages will be $5 per week to beginners, with chance to earn more when experienced. Call 500 N. 2d st. (c8)

GIRLS—Over 16, to pack shirts; steady work. Apply ELY & WALKER SHIRT FACTORY, Eighth and Hickory sts. (c3)

GIRLS—And women to learn shirt ironing and pressing; steady work; paid while learning. Apply ELY & WALKER SHIRT FACTORY, Eighth and Hickory sts. (c3)

GIRLS—15 experienced operators for making overalls; you can do better here than in any other factory; steady work; best working conditions. Apply ELY & WALKER CLOTHING FACTORY, 16th and Locust, 7th floor. (c3)

100 GIRLS WANTED.
16 years and over, to learn to make house dresses and aprons. We pay $6.50 per week while learning; experienced operators also wanted; make from $12 to $18 per week. I. Lowenbaum Mfg. Co., n. e. cor 23d and Locust sts. Apply 3d floor. (c2)

Very Desirable Positions Open
BRIGHT YOUNG WOMEN BETWEEN AGES 16 AND 25 YEARS MAY OBTAIN VERY DESIRABLE POSITION AS TELEPHONE OPERATOR WITH OPPORTUNITY FOR ADVANCEMENT.
SALARY IS PAID WHILE LEARNING, AND ADVANCEMENT IS RAPID; LUNCHES SERVED IN THE BUILDING AT COST PRICE; SICK BENEFITS, VACATION AND OTHER WELFARE FEATURES; VERY DESIRABLE
CALL AT OUR OPERATORS' TRAINING SCHOOL, 3844 OLIVE ST., OR AT NEAREST TELEPHONE OFFICE SOUTHWESTERN BELL TELEPHONE CO. (c6)

GOVERNESS—Or companion; sit. by young lady, with college education, wishes employment; good references. H. C. W., Box 327, Paducah, Ky.

HEMSTITCHERS—Experienced; $12 per week. 620 N. Broadway. (c)

HEMSTITCHERS—On ladies' waists; steady all-year positions, with good pay. Supreme Waist Co., 905 Washington. (c)

HOUSEGIRL—At 3546 Halliday av.

HOUSEGIRL—Experienced, colored, for general housework; apply at once. 5668 Cates av. Cabany 103.

HEMSTITCHERS—On silk waists; highest salary in the city for experienced operators. Peltason Mfg. Co., 708 Lucas. (c6)

HOUSEGIRL—For general housework; no washing. 3005A Victor. (c)

HOUSEGIRL—For general housework, family of two. 4259 Lindell. (c)

HOUSEGIRL—Or woman; for housework; white or colored. 1917 N. 15th. (c)

HOUSEGIRL—Good, for general housework. 4543 West Pine. Forest 64. (c)

HOUSEGIRL—Good, for general housework; no washing. Apply 2215 S. Grand av. (c2)

HOUSEGIRL—Good wages. 3510 Kingsland ct.; Sidney 3095. (c1)

HOUSEGIRL—General housework; good wages. 3250 Hawthorne. (c3)

HOUSEGIRL—To do housework; no cooking. 4119 Evans. (c)

HOUSEGIRL—For general housework. 3804 Cleveland.

HOUSEGIRL—For general housework; small family and small house. Call 1928 McCausland. Call Benton 987.

HOUSEGIRL—White, for housework; good home, with plain people; two adults, two children. Delmar 3270J. 4159A Delmar bl. (c)

HOUSEGIRL—White or colored; plain cooking and light housework; $35. 6347 Berlin. (c3)

HOUSEGIRL—Colored; for general housework; go home nights; no laundry. Cabany 6061; Delmar 4637L. (c)

HOUSEGIRL—Or woman; general housework; small family; no children. 3777 Hartford st. (c)

HOUSEGIRL—Or woman, white, for general housework in family of 3; lower apartment. 6022 Westminster pl. (c)

HOUSEGIRL—For general housework, small family; high wages; 6-room apartment. 6214 Westminster pl. 3d floor; Heidenreich.

HOUSEGIRL—White, age about 25; small family; sleep in or out. 3677A Laclede. (c)

HOUSEGIRL—For general housework and cooking; no washing or ironing; good wages. Apply 3169 Allen. (c3)

HOUSEGIRL—Young, to assist with housework and care of children, in small flat. Forest 8224W; 4625A Park View pl.

HOUSEGIRL—Experienced, for general housework; reference required; no laundry. 29 Aberdeen, Cabany 5030. (c)

HOUSEGIRL—White, and white cook; private family; wages $28 and $35; to start. 4 Forest Ridge; take Clayton car at Skinker rd.; 5 minutes' ride. (c3)

HOUSEGIRL—For general housework, good girl, for general housework in small family; extra good home and pleasant conditions assured; references required. 6175 Kingsbury bl.

HOUSEKEEPER—Good, conscientious colored woman, with experience, as housekeeper in hotel. Box T-47, Post-Dispatch. (c)

HOUSEKEEPER—Middle-aged or elderly lady for general housework; $4 per week. One block of foot of Bremen av., yellow houseboat.

HOUSEKEEPER—Sit.; motherless home. 4415A St. Louis.

LAUNDRESS—Sit.; colored; any day, [illegible] per day. Bomont 2702 Addie.

HOUSEWOMAN—For general housework. 3426 Franklin.

HOUSEWOMAN—Competent colored, for general housework; no laundry. Forest [illegible] 4946 Parkview pl.

HOUSEWOMAN—For general housework; 1st floor flat; family of 4; no washing or ironing; daily, 8:30 to 5 p. m.; Sunday, 8 to 1:30. Answer after 5 p. m. Mrs. J. Murphy, 4575 Gibson; phone Grand [illegible]

KITCHEN WOMEN—And waitresses. Apply employes' lunchroom, 6th floor. Famous-Barr Co.

LAUNDRESS—Reliable; white. [illegible] bl.

HELP WANTED—WOMEN, GIRLS

LADY—Sit.; young lady would like to do clerical work in office. Box M-416, Post-Dispatch.

LAUNDRESS—Sit.; A1; call Lindell 3809R.

LADY—Young, proficient in penmanship and typewriting, as assistant in doctor's office; knowledge of photographic developing desirable. Box M-4, Post-Dispatch. (1)

LAUNDRESS—White, for washing and ironing. 2843 St. Louis. (c)

LAUNDRESS—By the month, for institution, Mission Free School, 369 N. Taylor. (c3)

LAUNDRESS—Good, colored, at once. 4496 Laclede.

LAUNDRESS—Tuesday only. Call Grand 5060. (c)

LAUNDRESS—Sit.; first-class, with references; wants days out; phone Lindell 2597W.

LAUNDRY HELP—Experienced cuffers, banders and bosom press operators; positively steady work. Apply ELY & WALKER SHIRT FACTORY, Eighth and Hickory sts. (c3)

MAID—White, for general housework; 3 adults in family; no washing. Apply Tuesday, 5339 Berlin, 2d floor.

MULTIGRAPH OPERATOR—Call 419 Granite Bldg., 406 Market. (c3)

NURSE—Graduate; for night service in the tuberculosis pavilion of the Jewish Home for chronic invalids. Kinloch Clayton 2300.

NURSES—Intelligent young women to attend the sick in a high-grade institution. Kinloch Clayton 2300. (c)

NURSE—White, to care for two children in county; reference required; near street car. Box C-184, Post-Dispatch. (c1)

OFFICE GIRL—Meyer Tailoring Co., 614 Pine st.

OPERATORS—On a button sewer; steady all-year positions. Supreme Waist Co., 905 Washington. (c2)

OPERATORS—On waists; can earn best salary of any place in city, with steady work entire year. Supreme Waist Co., 905 Washington. (c4)

OPERATORS—On power machines; highest pay, large monthly bonus, short hours; good daylight factory. J. L. Sager Mfg. Co., 905 Washington. (c32)

OPERATORS—For skirts and coats; steady work; daylight factory; highest wages in the city. Gubin-Kaplin Garment Co., 905 Washington. (c2)

OPERATORS—EXPERIENCED ON SINGER POWER MACHINES; STEADY WORK, GOOD PAY. JENNINGS-AMOS, 317 SPRUCE ST. (c2)

OPERATORS AND TUCKERS ON WAISTS. Steady work; best pay in city; bonus. Daylight factory; Saturday half day. La Rose Garment Co., 1332 Washington av. (c5)

OPERATORS—On Willcox & Gibbs Union Special two-needle sleeve and hemstitching machine; all year job; half day Saturday; best pay in city. Schwarz & Wild, 713 N. 11th st. (c)

OPERATORS—GIRLS

To sew on dresses and skirts, good wages, steady work. Apply at once.
EISEMAN BROS., 3d fl., 315 N. 10th. (c1)

OPERATORS on power machines.
Clean white section work.
High piecework prices.
10 extra first week.
12 extra second week.
15 extra third week.
10 per cent extra bonus thereafter.
In light, breezy factory.
Lunchroom, dancing and music. Angelica Jacket Co., 1419 Olive. (c2)

OVERALL AND JUMPER MAKERS—Also Union Special inseamer; will teach beginners with some machine experience; union factory and union scale of wages; also bonus paid. Arbetter & Richman, 923 Washington av., 8th floor. (c2)

PANTRY WOMAN—Jewish Hospital, 5415 Delmar bl.

PRESSERS—Experienced; must be able to pleat. Apply Scott Dyeing and Cleaning Co., 3829 Olive. (c2)

PRESSER—On ladies' waists; steady all-year position; good pay. Supreme Waist Co., 905 Washington.

PRESSER—Experienced on children's dresses and middy blouses. Jungmann-Landecker, 923 Washington, 6th floor. (c)

PRESSER—Experienced on children's dresses and middy blouses. Jungmann-Landecker, 923 Washington, 6th floor. (c)

PRESSERS—Girls to learn pressing; also girls experienced on waists and middies; we pay better than any place in town; half day on Saturday. Schwarz & Wild, 713 N. 11th st. (c)

PRESS FEEDER—On Gordon press; register work. Apply Hart-Auer Specialty Co., 210 Pontiac Bldg. (c3)

PRESS FEEDER—Job; steady work; very good wages. Sam'l Cupples Envelope Co., 25 N. 6th st. (c8)

SCRUBWOMAN—8 a. m. to 11 a. m. Metropolitan Candy Co., Grand and Olive. (c)

SHIRT MAKERS—Experienced sleeve makers, cuff makers, union special sleevers and fellers; girls to put on cuffs and collars, also girls to learn; paid while learning. Apply ELY & WALKER SHIRT FACTORIES, Eighth and Hickory sts., and 16th and Locust sts., sixth floor. (c3)

SHIRT OPERATORS

Make better wages and have steady work sewing for EISEMAN BROS. Apply at once, 3d floor, 315 N. 10th. (c3)

SPOTTERS—On fancy work. Apply Scott Dyeing and Cleaning Co., 3829 Olive. (c2)

STENOGRAPHER—Must be experienced and rapid. Apply 2121 N. 9th st. (c2)

STENOGRAPHER—Young lady; salary $9 per week to start; permanent position. Call Frisco Cider Co., 18 S. 2d st.

STENOGRAPHERS — Experienced; good salary to those who can qualify for the position. John T. Milliken & Co., Third and Cedar. (c1)

STENOGRAPHER—Secretary; one with some knowledge of advertising preferred; splendid opportunity for right party. Box Y-258, Post-Dispatch. (c8)

STENOGRAPHER—Experienced; high school graduate; good salary and excellent opportunity. Juvenile Shoe Corp., room 205, 1627 Locust st. (c)

STRAW SEWERS

Experienced on ladies' hats; guaranteed wages; steady work all the year.
ZIEGLER-FRANKEL MFG. CO.,
1408 Locust, 5th floor. (c21x)

TRIMMERS—Experienced on ladies' street hats; good wages guaranteed; also learners paid while learning. Apply Bronx Hat Co., 823 Washington. (c2)

VEGETABLE GIRL—Experienced; short hours; good wages. Warwick Hotel. (c)

WAITRESS—Experienced. 622 N. Taylor.

WAITRESS—Apply Meton's, 1722 Washington. (c1)

WAITRESS—Colored; wait on tables and counter; good wages. 17 S. Ewing.

WAITRESS—Experienced, at once; come ready for work. 1433 Franklin.

WAITRESS—Good, for restaurant. 531 N. Grand.

WAITRESSES—Experienced arm. Apply 510 St. Charles.

WAITRESS—Experienced, from 7 a. m. to 2 p. m.; good wages. 4465 Easton.

WAITRESS—Experienced arm. Central 4392. 1206 Olive.

WAITRESS—Experienced; 7 till 3; wages, $8.50. Master's, 202 N. 8th. (c)

WAITRESS—Experienced. Bee Hive Restaurant, 705 Pine. (c)

WAITRESSES—Two, at once; good wages. 818 N. Sarah.

WAITRESS—Experienced. Apply Schertz' Restaurant, 4109 Olive. (c)

WAITRESS—Six days week; no experience necessary. Barnes Hospital, 600 S. King's highway.

WAITRESS—Armwork; $8 week; one day off. Cafe Ross, Delmar and De Baliviere; Cabany 1315. (c)

WOMAN—Colored; for cleaning; come to work, at 706 N. 4th st., upstairs. (c)

WOMAN—To clean in store and shop, from 7 a. m. to noon; $5 per week. 415 Lucas.

WOMAN—Sit.; by young woman to run rooming house in exchange for light housekeeping rooms. Mrs. King. Bomont 1468.

WOMEN—Married, to take care of rooming house. 5 S. 10th st.

WOMEN—Experienced, colored, to pick pecans; good pay. Mound City Nut Co., 906A N. Broadway. (c)

WOMEN—Two, to work in silver pantry; good salary, room and board. Apply Steward, Buckingham Hotel, King's highway and West Pine.

WAITRESS—For evening work. 807 N. Grand; Delmonico Cafe.

WOMAN—Middle-aged; for cook; also attendant. Orphan Home, 4447 Natural Bridge rd. (c2)

WRAPPER STEMMERS—Christian Peper Tobacco Co., Main and Morgan. (c6)

YOUNG LADY—To work in drug store; with some experience. 5801 Easton.

YOUNG LADY—For file work; $30 per month to start. Apply 805 Odd Fellows' Bldg. (c)

YOUNG LADY—Experienced in shoe factory office work, for writing work tickets, etc. Juvenile Shoe Corp., room 303, 1627 Locust.

YOUNG LADY—For clerical and telephone work; salary, $40 at start; answer in own handwriting. Box Y-326, Post-Dispatch. (c2)

LAUNDRY HELP WANTED

COLLAR GIRLS—Experienced. Excelsior Laundry, 1612 N. Grand.

COLLAR STARCHER—Westminster Laundry Co., 4135 Olive. (c3)

FEEDERS—Folders and shakers. Hotel Jefferson Laundry, 12th and Locust. (c)

GIRL—To assist in assorting room and wrap bundles. Brecht Laundry, 3301 Bell. (8)

FLAT-WORK WASHER—Hotel Jefferson Laundry, 12th and Locust. Apply 12th fl.

MAN—To assist around mangle room, one who understands dressing and mangle preferred. Hotel Jefferson Laundry, 12th and Locust, 12th floor. (c)

MARKER—For family washing department. Becht Laundry Co., 3301 Bell. (c)

SEAMSTRESS—Experienced. Grand Laundry and Cleaning Co., 3044 Lawton. (c)

SHIRT PRESSERS—AND IRONERS; ALSO GIRLS TO LEARN. ELDER MFG. CO., 23d AND MADISON.

STARCHERS—Machine girls and pen markers. Grand Laundry and Cleaning Co., 3044 Lawton. (c1)

WASHERMAN—Experienced. Apply at once. Kirkwood Laundry, Kirkwood, Mo. (c3)

SHOEWORKERS

GIRLS—To learn in packing room. International Shoe Co., Jefferson and St. Louis Factory. (c)

GIRLS—Who can operate power stitching machines, to learn to stitch women's fine shoes. Apply Mr. Page, Capitol Factory, 18th and Wash. (c1)

LINING MAKERS—Experienced. Johansen Bros. 3640 Laclede. (c)

SALESWOMEN WANTED

SALESLADY—Furniture store; to sell and keep books. Bomont 971.

SALESLADIES
SCHAPER STORES,
6th and Washington. (c)

SALESLADIES
For all departments
PENNY & GENTLES,
Broadway and Morgan. (c2)

$3 A DAY
FOR SALESLADIES
For special sale. Apply at once, third floor,
SENSENBRENNER'S,
Sixth and St. Charles.

BUSINESS CHANCES

Solid agate, 15c line, minimum 30c. Discount 1c per line on three or more insertions.

BUSINESS CHANCES

BUSINESS CHANCE—Bakers, attention! We will sell movable bake ovens, guaranteed satisfactory; terms to suit. Write for catalogue. Middleby-Marshal Oven Mfg. Co., 605-07 S. 6th st., St. Louis, Mo. (c36)

BUSINESS FOR SALE

CIGAR STAND—For sale, located in hotel lobby; must be sold at once, as owner has been drafted. Call Olive 1496 or Delmar 4586R. (c2)

CONFECTIONERY—Cigars, tobacco, ice cream and candy; paper branch. 2162 Salisbury st. (1)

DRUG STORE—For sale, at invoice; splendid opportunity; daily receipts average $42; clean stock; business growing; inventory $6500. Phone St. Clair 716R. (1)

GROCERY and market; reason for selling, death of husband. Call Delmar 880L or Delmar 1558R. (c1)

HOTEL—For sale; Stencel Hotel; good location. Edwardsville, Ill. (c6)

JEWELRY STORE—For sale; $500 cash. Box M-277, Post-Dispatch.

LOCATIONS—For coal mines, flouring mill, dairy lands, garages. Address W. B. Hall, owner, DuQuoin, Ill. (1)

ROOMING HOUSE—Best location in city; must sell; leaving city; bargain if sold at once. 2648 Washington. (2)

SALOON—For sale, in office district. Box M-381, Post-Dispatch.

WINE AND SCHMIERCASE GARDEN—Henry Heet, 9301 S. Broadway. (4)

FOR SALE—WANTED

Solid agate, 15c line, minimum 30c. Out-of-town orders 5c per line extra on Animals, Boats and Launches, Cameras, Store and Office Fixtures. Discount 1c per line on three or more insertions.

MISCELLANEOUS FOR SALE

CREDIT FILE—For sale, 200 account; one 300 account and one 400 account. 409 N. 4th st. (c8)

DIAMONDS, watches, jewelry, at lowest prices. LOFTIS BROS. & CO., The National Credit Jewelers, 2d floor, 308 N. 6th. (c8)

FANS AND MOTORS—For rent; a. c. or d. c. fans and motors; wiring, repairing and installing. Acme Electric Co., 221 Market st. (c8)

FREE SHAVINGS—Bring your wagons; you can haul evenings and Sunday. Columbia Box Co., 1900 North Market. (c2)

MOWER—For sale, Champion; and also rake, in first-class condition. G. Meeser, gardener, 6102 Morganford. (1)

PAINT—For sale, 2000 gallons paint; high-grade house, barn and floor, in pints, quarts, half-gallon and gallon cans, from railroad salvage, $1.25 per gallon. Chas. F. Beck, Railroad Salvage Store, 915 N. 6th. (c8)

PERCOLATORS—We repair all makes, put on handles that don't burn off; also solder aluminum ware. 915 N. Broadway. (c36)

MISCELLANEOUS WANTS

APPAREL Wtd.—Quick; men's suits, overcoats, shoes, hats; pay to $27; also furniture, rugs, stoves, high prices. The Philips Co., Delmar 50R, Grand 3251. (c8)

APPAREL wanted or men's suits, overcoats, ladies' dresses; need badly; pay up to $25 suit; need to ship South; auto will call. Delmar 865, Forest 767. 4426 Page. Joe Gelber. (c8)

CLOTHES Wtd.—Secondhand ladies' and gentlemen's; pay highest price. H. Appelman, 1329 Whittier; Lindell 3135. (c8)

DIAMONDS Wtd.—pawntickets, fans, furniture, tools; anything. 108 N. 15th; Olive 3765. (6)

FEATHERS Wtd.—If you want full value paid, address M. Spellman, 3852A Olive. (2)

WARDROBE TRUNK Wtd.—Good condition. 2652 Russell. Miss Stein.

CASH for newspapers and magazines. Shear, 2248 Cass. Central 2960. (7)

CASH for newspapers, magazines, rags, sacks. S. Kreisman, 2250 Cass. Cent. 9420J. (3)

ALL kinds old gold or broken false teeth and bridgework bought. S. Smith & Co., 513 N. Grand, opposite Metropolitan Bldg., Lindell 1720. (c15)

HOUSEHOLD GOODS WANTED

BABY CARRIAGE—Reed; first-class condition. Phone Grand 1624R. (c)

BACHELOR CHIFFOROBES Wtd.—Pianos, beds, rugs, furniture, stoves, contents flats, houses, for shipment; best prices. Texas Shipping Co., Delmar 50R, Grand 3251. (c8)

BEDS, FURNITURE Wtd.—Large or small lots; cash. Crawford, Phone Bomont 2610. (8)

BEDS, carpets, furniture of all descriptions; contents flats, dwellings, large or small lots; need goods badly; best cash prices. Schober, Delmar 2985, Forest 3953. (8)

BEDS—Furniture, rugs, contents of dwellings or small lots. We pay the best prices in town. Call Forest 5025 or Delmar 3864. Dennis Bros. (c8)

BEDS Wtd.—Dressers, chairs, rockers, etc.; need lots of goods badly; entire contents houses and flats. Hast, 5388 Easton; Delmar 778R, Forest 5185. (c14)

CARPETS, furniture, stoves, contents flats. Bensinger, 756 Walton, Delmar 2523L, Forest 6391. (c8)

CARPETS Wtd.—Furniture of all descriptions; contents flats and dwellings. Orcutt Storage, 4729 Easton. Delmar 694, Forest 8640. (8)

FEATHERS—20,000 pounds old feathers; pay 30-50c for old, 60-70c new. Montana Feather Co. Auto call. Del. 865, For. 767. 4426 Page. (c8)

FURNITURE Wtd.—Highest prices paid. Keiner, 1741 Marcus; Delmar 1399R. (c14)

FURNITURE, carpets, stoves; best price. Bensinger, 756 Walton, Forest 6391. Delmar 2523L. (c8)

FURNITURE Wtd.—Badly; spot cash; contents flats and dwellings. Orcutt Storage, 4729 Easton. Forest 8640. Delmar 694. (8)

FURNITURE Wtd.—Badly; any amount; contents flats, dwellings; best cash prices. Schober, 4455 Page. Delmar 2985, Forest 3953. (8)

FURNITURE Wtd.—Pay $5 more for your furniture, stoves and carpets or contents of houses or flats, than anyone else. Phone Delmar 1929R, Lindell 73. (5)

FURNITURE Wtd.—We pay highest cash prices for all kinds of furniture, household goods or entire contents of houses. Frank C. Baker, 2900 Market. Bomont 2494, Central 4214. (c8)

HEATING STOVES Wtd.—State kind, condition and price in letter. Box R-284, Post-Dispatch. (c8)

BEFORE selling your furniture, phone Brasch, pays best prices. Bomont, Central 2978. (8)

BEST cash prices paid for secondhand furniture. Chas. Ginsberg, 2021 Shenandoah av. Victor 350. (c23x)

DON'T sell before you get bid; we pay more. Keiner, Central 421R, Olive 3721. (c14)

HIGHEST PRICES paid for contents of houses and small lots; get our bid. Central 5659, Tyler 61. W. F. Portman. (8)

WANTED—Best class of furniture of all kinds; buy contents of residences and flats. 3615 Laclede av.; Delmar 62. Lindell 2155. R. U. LEONORI AUCTION CO., Auctioneers. (c14)

SPOT CASH

For house furnishings of all kinds; anything you wish to dispose of, telephone us or send card. HAST AUCTION, 2007-09-11 Morgan, Central 6427 or Bomont 1620. (c4)

Before Selling Your Furniture

Get our bid; contents of dwellings or small lots. Call Forest 5025 or Delmar 3864.
DENNIS BROS., 1909 Euclid. (c8)

FURNITURE WANTED BADLY

All descriptions, large and small lots, contents flats, dwellings; highest cash prices.
SCHOBER, 4455 Page bl.
Delmar 2985. Forest 3953. (8)

HOUSEHOLD GOODS FOR SALE

BEDROOM SET, $130 bird's-eye maple, $40; ivory dresser, chiffonier, $25; mahogany $140 dresser, chiffonier, bed, $40; dining table, $5; buffet, $15; $50 china cabinet, $17.50; brass bed, $6; vernis Martin, $2.50; dresser, $6.50; davenport, $9.50; rugs. 3837 Delmar. (1)

BEDROOM SUITE—Beautiful dining set, fine player-piano, davenette set, library table, rugs, etc., like new, cheap; call immediately; no dealers; flat for rent. 3405 Pestalozzi. (4)

BRASS BED—Almost new, William-Mary dining suite, beautiful cane velour living room furniture, player-piano, library table, rugs, bedrooms, davenette, rockers, automobile; bargains. 5127 Cabanne. (4)

CHIFFONIER, $5; dresser, $5; $35 brass bed, $13.50; iron bed, $2.50; $150 all-leather parlor library set, $37.50; mirror wardrobe, $15; $65 dresser, chiffonier, both $32.50; Axminster rug, $10; Brussels, $6.50; willow rocker, $1.50; phonograph. 4269 Washington bl.

DINING ROOM SUITE—For sale; used short time; good condition; will sell cheap. 1202 S. Broadway. (c44)

DINING ROOM SUITES—For sale; very fine; in mission, fumed oak and walnut; William and Mary style; cost $146; our price $85 for spot cash. Hast Auction Co., 2007-09-11 Morgan st. (c37)

FURNITURE—For sale, exchange your old for new; anything for the home. Steiner Furniture Co., 1202 S. Broadway. (c44)

FURNITURE—For sale, $2.75 down, $1 a week, buys $35 used furniture. 1202 S. Broadway. (c8)

FURNITURE—For sale, kitchen cabinet, 2 single beds, single springs; Quick Meal water heater; bicycle, electric dome; heating. 4349A Evans.

FURNITURE—For sale, contents 5 rooms, nearly new; child's brass bed and high chair, hair and Ostermoor mattresses and sewing machine; leaving city; no dealers. (c)

FURNITURE—For sale, Apt. B, Waterman, 5614. Cabany 3165; contents 5 rooms, nearly new; child's brass bed and high chair; hair and Ostermoor mattresses and sewing machine; leaving city; no dealers. (c)

FURNITURE—For sale, elegant, Oriental and domestic rugs, draperies, china statuary, bric-a-brac, paintings, silverware, upright and player pianos, etc., at auction Wednesday afternoon in the Leonori Art Rooms, Grand and Laclede. (c2)

FURNITURE—For sale, at auction, Tuesday, June 18, at 10:30 a. m.; entire contents 30 rooms, Park Hotel, 1713 Market st.; beds, dressers, springs, mattress, chairs, tables, rugs, immense lot linens and bedding, stoves, fixtures, etc. R. U. Leonori Auction Co., auctioneers. (c1)

GAS RANGES—For sale, for storage charges, 150 gas ranges and refrigerators; big bargains. 2618 Franklin. (8)

GAS RANGE—For sale, refrigerator, table, chairs, linoleum, washtubs and boiler; very reasonable. Cabany 3954. (c2)

GAS RANGES—Of all kinds; 50 to pick from, some as low as $3.80; in good order. Hast Auction Co., 2009 Morgan st. (c44)

ICEBOX—For sale, good as new; reasonable; call at 5886 Highland av. (c1)

REFRIGERATORS—For sale, two; also goods for 4 rooms, including gas range. Delmar 4364, Lindell 1711. (c3)

REFRIGERATORS—And iceboxes; large assortment to pick from; large and small, $5, $15; come and see them. Hast Auction Co., 2007-09-11 Morgan st. (c37)

RUGS—For sale; bargains. Globe Carpet Cleaning Co., 2624 Olive; both phones. (c8)

RUGS—For sale; two Axminster, 9x12, 3024A Easton.

RUGS—Extra large rug, $12.50; 8x8, $5; 9x12 Axminster, $10; $55 Royal Wilton, $20; large Wilton carpet, $16.50. 4269 Washington. (1)

RUGS, Axminster, $10; $68 Imperial seamless, $35; $110 Anglo-Persian, $40; large Wilton carpet, $18; brass bed. 3837 Delmar. (1)

AUCTION TUESDAY

At 10:30 a. m.; a big sale of house furnishings of all kinds, some extra fine; great chance for dealers and large buyers.
HAST AUCTION CO., 2007-09-11 Morgan (c1)

LANGAN'S BARGAINS

We handle a line of new sample furniture we purchased from large factories, on which we can save customers at least 30 per cent. We also have a great lot of furniture taken from storage. Your wants can be supplied from kitchen to parlor. Terms 30, 60 and 90 days. EDW. A. LANGAN FURN. CO., Bomont 309, Central 5053. 2004 Morgan. (c8)

New and Slightly Used Household Goods for Sale or Trade

Cash or time. Located in the low-rent district and still conveniently situated to downtown merchandising, makes it certainly an economical proposition to shrewd and discerning buyers. If you have anything to trade off for new furniture, ring up Olive 4579 or Central 5227R. We furnish a 3-room outfit for $86, $7 down, $1.50 a week. In fact, our whole line of goods at a price that will appeal to you; 8-piece golden or fumed oak dining room sets at $43; 9-piece Jacobean dining room sets at $97; fumed oak library sets, $27.50; bedroom suites, 4-piece, in ivory, American walnut, mahogany and oak, $79.50; slightly used dressers, $12.50; chiffoniers, $12.50; beds, $3.50 to $7.50; springs, $3.50; 9x12 Brussels rugs, $13.50; 6-foot extension tables, $5.65; chairs, 75c; sideboards, $7.95; refrigerators, $8.95; gas ranges, from $12 to $25. We have added a line of Victrolas, which we will sell at same rates as other furniture. A shaded price on wicker couches, rockers and lamps. Kitchen cabinets, complete, $12.50 to $25.
WALKER-ARMSTRONG HOUSE FUR. CO., Opposite Public Library, 1306 Olive st. (c14)

ANIMALS

BELGIAN HARES—For sale; must sell; call before 7:30 p. m. 2111 Cherokee.

BELGIAN HARES—For sale, thoroughbred; half price; leaving city. 5114 Maple. Forest 1638. (c3)

PIG—For sale, registered Chester white, male pig; 3 months old, from Dr. Wilson's Pattonville stock; won at raffle; unable to keep; will sell reasonable. Call Delmar 3668R. (c1)

COW—For sale; over five gallons capacity. Willett, Overland, Mo. (1)

CLOTHING

FOR SALE

UNREDEEMED CLOTHING, shoes, hats; big values. Jefferson Loan Co., 821 N. Jefferson. (c8)

$1 A WEEK will buy a genuine diamond ring, stud, la valliere, bracelet, watch, wrist watch. Loftis Bros., 308 N. 6th. (c8)

GOLD AND SILVER

ABSOLUTELY best cash prices; old gold, silver, platinum; will call. H. Miller, 3 N. Broadway. Central 3275. Olive 5471. (c8)

OLD GOLD Wtd.—Platinum, broken jewelry, old false teeth bought. Miller, 703½ Market st. (8)

CASH paid for old gold, silver, platinum, diamonds, up to $20 for old false teeth. Phone Olive 1243. Miller's, 1322 Olive. (c8)

HIGHEST prices paid for jewelry; old false teeth, $3 to $10. Victrolas and kodaks. Miller, 703½ Market. Phone Olive 3038. (8)

CASH paid for old gold, silver, platinum, diamonds, old false teeth, with or without gold. S. Smith & Co., 513 N. Grand, opp. Metropolitan Bldg., Lindell 1720. (c15)

JEWELRY—WATCHES

CASH paid for diamonds, any size, any amount. S. Smith & Co., 513 N. Grand. (c8)

ON CREDIT—Diamonds, watches, jewelry, specially selected fine brilliant diamonds, your choice of rings, ladies' or men's; studs, ear-screws, any style mountings. Lowest prices. It is easy to open a charge account with us; everything confidential. LOFTIS BROS. & CO., 2d floor, 308 N. 6th st. (c8)

PATENTS

F. J. LARSON, patent attorney. Advice and folder free. 816 Wainwright Bldg. (c8)

SAFES

SAFES—New and secondhand. John Bauman Safe Co., 4th and St. Charles. (c8)

HOWE SCALE Co. EXCLUSIVE SALES AGENTS Herring-Hall-Marvin Safe Co. 409 N. Fourth St. SAFES, VAULT DOORS, WALL SAFES. (c8)

AUTOMOBILES

Solid agate, 15c line, minimum 30c. Discount 1c per line on three or more insertions.

FOR HIRE

FOR HIRE—Peerless and Chalmers cars, $2 up. Delmar 833, Forest 6234. (c6)

TRUCK—For hire; Ford, 1-ton, by day; haul or contract. Phone Tyler 1615. (c16)

FOR HIRE—5-passenger Overland, $1.25 per hour. Victor 3339X. (4)

TRUCK—For hire; Ford, 1-ton, by day, hour or contract. Phone Tyler 1615. (c1)

FOR HIRE—Ford touring sedans, trucks, $1 to $1.25. Forest 7446, Delmar 648. (8)

FOR HIRE—Fords, touring and limousine, $1. Forest 1585, Delmar 2172L. (8)

FOR HIRE—New 7-passenger touring car. Call Lindell 6324W; careful driver. (c8)

FOR HIRE—Two-ton trucks, limousines, touring cars. Forest 7225, Delmar 1253. (c8)

FORD—For hire; 1918; King's highway service; $1.25. Delmar 537, Forest 537. (6)

FORD $1 SERVICE—LADY CHAUFFEUR. Miss Billie Robbins, University Apartments, Lin. 6295; Del. 1036. Specialty ladies' parties. (c18)

MOTOR TRUCKS FOR HIRE

Anderson Motor Service Co., 112 S. 17th st. Tyler 889. (2)

WANTED

AUTOMOBILE Wtd.—Ready cash for roadster, touring or truck. 3804 Cook. (c1)

FORD Wtd.—Touring car; in exchange for $550 player-piano, 100 music rolls; combination bench; in perfect order. Call 4829 Natural Bridge. (c1)

MONEY loaned on automobiles; no mortgage. Auto Auction Co., 1210 Olive. (c8)

TOURING CAR Wtd.—Light. Address Corp. H. N. Dyste, 18th Company, Jefferson Barracks, Mo. (1)

CHASSES

FORD CHASSIS—Just thoroughly overhauled, 1914 engine; '17 radiator; dandy for truck; sell for $275. Box M-96, Post-Dispatch. (1)

ROADSTERS

DODGE—For sale, roadster; good condition; bargain. 3120 Locust. Bomont 652. (c7)

EMPIRE ROADSTER—For sale, 2-pass., thoroughly overhauled, self-starter; bargain at $350; all cash preferred. See Mr. Farrell, 3118 Locust. Bomont or Central 1439. (c8)

FORD—For sale; roadster; a bargain in a good car. 3024 Easton. (c8)

FORD—For sale, roadster, 1917 model; fine condition; drafted; sacrifice. 3123 Cass.

FORD ROADSTERS—For sale; late model; extra fine condition. 2320 Olive. (c8)

HUPMOBILE 32—For sale, 4-cylinder; good tires; good running condition; $350; terms. Bomont 41, Central 3685, or see Mr. Loffland, 2217 Locust. (c4)

SAXON—For sale, roadster; extra equipment; in draft. 6918 Southwest av.

STUDEBAKER—For sale; 1918; 6-cylinder; 3-passenger roadster demonstrator; new paint, fine condition; $950; terms. Mr. Toner, 2217 Locust street. Bomont 40. (c8)

SEDANS

CHANDLER—For sale, light 6 sedan; new paint, tires; only $825. 908 Chestnut. (1)

FORD—For sale, sedan, new, used 2 weeks; called to army; driven only 300 miles; bargain. Delmar 4700, or Lindell 537.

TOURING CARS

AUBURN—For sale; fine condition; bargain. Forest 731. (6)

CADILLAC—For sale, 5-pass., 1914 model, thoroughly overhauled and painted; very fine running car; $500, half cash, balance 6 months. See Mr. Farrell, 3118 Locust. Bomont or Central 1439. (c8)

FORD—For sale; touring car; 1918 model; used very little. 2320 Olive. (c8)

FORD—For sale, touring car, 1918; used 10 times; $485. 3631 Easton av. (2)

FORD—For sale; touring car; 1918 model; only slightly used. 3024 Easton. (c8)

FORDS—For sale, 15 touring cars, 6 demountables, like new. 3631 Easton.

FORD—For sale, touring car; many extras; $335; son drafted. 2526 S. Jefferson.

FORD—For sale, touring car, 1918 model, like new; must sell. 3114 Cass.

FORD—For sale, touring car; perfect order; only $375. 3631 Easton. (2)

FORD—For sale, touring car; like new; demountable rims; sacrifice. 3631 Easton. (2)

FORD—For sale; 1916; 5-passenger; Detroit rims; fine; $375 today. 908 Chestnut st. (1)

FORD—For sale, touring, 1917; fine condition; need money; cheap. 3126 Washington.

FORD—For sale, touring car, 1917 model; demountable rims; Yale lock; foot auxiliary, electric tail lights; price right. 3114 Cass.

HAYNES—For sale, 7-pass., 1916 model, thoroughly rebuilt and renewed; cord tires, full service, $1150; same car new, $2037; terms, half cash, balance 6 months. See Mr. Farrell, 3118 Locust. Bomont or Central 1439. (c8)

HAYNES—For sale, 7-passenger, 1917 model, thoroughly overhauled and repainted; full guarantee and service; $1350; same car, new, $2037; half cash, balance 6 months. See Mr. Farrell, 3118 Locust st. Bomont or Central 1439. (c8)

HUP 20—For sale, in first-class running order; on account of draft; call 3216 Olive. (c1)

KING—For sale, 8 cylinder, same as new; starter, electric lights, automatic tire pump, extra tire, demountable rim, in beautiful condition; cost $1550, in army; first one gets it; $775. Mr. Griffins, Forest 7900; res., Forest 2913W.; can be seen any time at 4529 Delmar bl. (c1)

LOCOMOBILE—For sale; good condition; 7-passenger; electric lights, starter, six new tires; cost $6000; sell for $600; will demonstrate; going to war. 1714 Division st.; Olive 3644R. (c2)

OVERLAND—For sale; new touring 90; never used; $865. P. O. Box 24, St. Charles, Mo. (1)

OVERLAND—For sale; 19.. touring car; excellent condition; looks like new; bargain. 3026 Elliot. (c1)

STUDEBAKER—For sale; 1918 6-cylinder, 7-passenger touring demonstrator; fine condition; $950; terms. Mr. Toner, 2217 Locust. Bomont 40. (c8)

TOURING CAR—For sale, good, late 1915; electric lights and starter; cheap. 3800 Hartford. (c3)

AUTO—For sale, 1917 5-passenger; starter; latest model. 1234 S. Newstead.

AUTO—For sale, 5-passenger, 6-cylinder; run 9000 miles; good as new; bargain. Forest 1430. (3)

AUTOMOBILE—For sale; a fine little 4-cylinder, 5-passenger; electric equipped; good tires; runs good; $625; terms. See Mr. Loffland, 2217 Locust; Bomont 41, Central 3683. (c4)

AUTOMOBILE—For sale; 1917 model, 6-cylinder; all electric equipment; tires almost new; just repainted; if it is a bargain you want, see this one; $875. See Mr. Loffland, 2217 Locust; Bomont 41, Central 3683. (c4)

TRUCKS

BUICK TRUCK—For sale; A1 condition; huckster body. 4644 St. Ferdinand. Forest 0122.

FORD—For sale, 1-ton truck; cash or 12 months time. Box Y-232, Post-Dis. (c8)

FORD TRUCK—For sale, nearly new, ton truck; rare bargain. 2320 Olive. (c8)

FORD TRUCK—For sale, nearly new, for grocer or expressman. 2320 Olive. (c8)

FORD TRUCKS—For sale, 2000 to 3000 lbs.; time payments. 1900 Chestnut. (c8)

FORD TRUCK—For sale; 2000 to 3000 lbs. capacity; like new. 3024 Easton. (c8)

FORD TRUCK—For sale; 1918 model; grocer's or butcher's; bargain. 3024 Easton. (c8)

FORD—For sale, truck; open body, $275; worth $350; call today; leaving city. 2617A Olive.

FORD TRUCKS—For sale; new and used; partial payments; immediate delivery. Riefling's, 509 N. Main st. (c14)

FORD—For sale, truck, 1¼ and 2-ton models; internal gear drive, axle, new and used; immediate delivery. Apply No Chain Truck Unit Co., 3304 Lawton. (c8)

FORD—For sale, panel body, delivery truck, machinery A1 condition; price $325; can be seen week days until 6 p. m. L. J. Doerr Motor Works, 18th and Allen. (c2)

FORDS—For sale, new, with 1½-ton chain drive attachments and bodies; immediate delivery; liberal terms. Riefling's, 509 N. Main st. (c14)

KELLY—For sale, 2½-ton chassis, with new cab and stake body; just completely overhauled; cheap for cash. 3221 Olive. (c)

PACKARD—For sale, 1908 truck or chassis; good shape. 3963 Garfield. (c7)

PACKARD—For sale, truck, 1¼ tons, stake body. 3883 Bell av. (c)

TRUCK—For sale; delivery; exchange for light touring car. 5945 Cote Brilliante.

AUTOMOBILES—MISCELLANEOUS

SEE
Hudson-Phillips
FOR GOOD
USED CARS
All Standard Makes and Styles
2214 Washington Av.

AUTOMOBILES

AUTOMOBILES—MISCELLANEOUS

WOODS ELECTRIC—For sale, new tires, battery October; carrying 10,000; guaranteed. Grand 4633J. 4438 De Tonty. (8)

ALL MAKES of autos for sale; used; $50 down, $50 month. Delmar 730, Forest 731. (c)

CHEVROLET—For sale; like new. Call before 2, Sunday. 2923 Sullivan av. (c2)

GOOD USED CARS

No doubt you object to paying the present exceedingly high price of a new car. In order to relieve this situation it is wise policy to purchase a good used car at a very moderate price. Below we are listing a few cars which are ready for delivery and which we can recommend to anyone:

1915 Studebaker 6, new paint	$600
1917 Studebaker 4 touring car	750
1914 Studebaker 4	500
1917 Studebaker 6, newly painted, bargain	875
1918 Studebaker 4 demonstrator	850
1916 Mitchell 4-cylinder, just painted	650
1917 Maxwell, good order	500
1916 Scripps-Booth, fancy paint	550
1916 Overland, model 83	600
1915 Studebaker 4	750
1917 Studebaker 6, 3-pass. roadster	950
Studebaker ½-ton delivery, with express body	650
1918 Studebaker 6 demonstrator	1150
1918 Studebaker 1-ton truck	1100

Also 50 other touring cars and roadsters to select from. See these cars at our used car department, northeast corner 23d and Locust sts.
WEBER MOTOR CAR CO. Bomont 41. (c6)

ACCESSORIES, PARTS, ETC.

DELIVERY BODIES—For sale, for Ford light chassis and ton truck; over 500 in stock. Riefling's, 509 N. Main. (c14)

FORD BODY—For sale, 1918; good condition. 5339 Cote Brilliante.

FORD BODIES—For sale; slightly used; touring and roadsters. 2320 Olive. (c8)

FORD BODIES—For sale; touring and roadsters; new and used. 3024 Easton. (c8)

RADIATOR Wtd.—For Ford car. 806 Converse av., East St. Louis. (c)

TIRES—For sale; four 35x4½ plain clinchers, $10 each. 2336 S. 12th. Victor 2364J. (c8)

TIRE BOUGHT—Will buy your old tire if in serviceable condition; pay top prices. The Wagner Tire Co., formerly Universal Tire Co., 3216 Locust. (c8)

TIRE SALE—Seconds; standard make; lot vulcanized tires; selling for charges; also prices. Wagner Tire Co., formerly Universal Tire Co., 3216 Locust. (c8)

BICYCLES AND MOTOR CYCLES

FOR SALE

MOTOR CYCLE—For sale, twin, $40; call after 6 p. m. 2924A Gravois av.

MOTOR CYCLE—For sale, Harley 2-speed, full equipment; perfect condition; $100. 3025 Easton. (1)

NEW ENGLAND and Red Wing B. S. A. are the boss of bicycles. (37)

HORSES AND VEHICLES

FOR SALE

HARNESS—For sale, 200 sets new and secondhand; bargains. Geo. Grassmuck, 1319 N. Broadway. (c6)

HORSE—For sale, large bay horse, 8 years old; cheap. 5878 Delmar bl. (c2)

HORSE—For sale; wagons and harness. 213 St. George st. (c6)

HORSES—For sale, 10 horses, mules, cheap; used in city work. 315 Chouteau.

HORSE—For sale; fast traveler; $35. 2919 Minnesota.

HORSE—For sale, $30. 1027 Morgan, 2d floor. (2)

HORSES—For sale; ice, coal and dirt wagons; replacing trucks. Central 4612. 3146 Easton. (c1)

HORSE—For sale, good young horse, fat, taken for boarding bill; big bargain. Central Boarding & Livery Co., 114 S. 11th. (c1)

MARES—For sale; six; horses; $30 to $50. Brewery stable, 2526 S. Jefferson.

MILK COW—For sale, good, 6345 Etzel av.

MULE—For sale, brown. 4047 Marine.

MULES—For sale, pair young, cheap; call today. 1225 St. Ange.

PEDDLER WAGON—For sale; god shape; first $10 takes it!. 404 S. 3d st.

MACHINERY

FOR SALE

CONCRETE MIXER—For sale; steam. R. P. Farnsworth, East 2081. (c1)

ELEVATOR—For sale; passenger. Call at Federal Bldg., East St. Louis. (c1)

STORE AND OFFICE FIXTURES

FOR SALE

CASH REGISTERS—We buy and sell secondhand National cash registers; we save you from 25 to 50 per cent; all registers guaranteed for 1 year; expert repairing and replating at a reasonable cost. Howe Scale Co., 409 N. 4th st.; established 1853. (c8)

DESK—For sale, quartered oak flat-top, 61 inches long, 36 inches wide; owner leaving building, will sacrifice for quick sale. 301 Lister Bldg., Taylor and Olive.

TABLES—For sale, 8 light oak display tables, standing desk and stool; other fixtures; bargain. 908 Pine st. (c2)

TYPEWRITERS AND ADDING MACHINES

MOST complete line, all makes, repairs, rentals. Union Typewriter Co., 111 N. 9th. (c36)

UNDERWOOD, Oliver, Smith, Remington typewriters, $15, $25, $30; rentals, 3 months, $5 upward. St. Louis Typewriter Exchange, 211 N. Tenth st. Main 1162; Central 4889. (8)

POULTRY AND BIRDS

HOMER PIGEONS—For sale; and squabs. 2624 S. Jefferson av.

INCUBATOR—For sale; and brooder. 3148 Olive. Bomont 971.

MUSICAL

Solid agate, 15c line, minimum 30c. Discount 1c per line on three or more insertions.

TUNING AND REPAIRING

$150 FINE tuning, repairing; 20 years' experience. Bordman, 3410 California; Sidney 2869. Victor 1531. (c14)

$1.50 TUNING, pianos and players; first-class repair work guaranteed; 25 years' experience. H. Kautz, 2529 S. Jefferson av. Sidney 970. Victor 2576L. (c14)

$1.50 EXPERT piano tuning; first-class repairing of pianos and player pianos; reasonable; all work guaranteed. M. Feldman, 2718 Park. Phone Grand 3900. Victor 4621. (c14)

WANTED

H. MILLER pays cash for Victrola records, musical instruments. 3 N. Broadway. (c8)

FOR SALE

88-NOTE music rolls, slightly used; large assortment, 10c and up.
AEOLIAN HALL, 1004 Olive st. (c5)

$150 TO $200; half dozen bargains in uprights that are good as new; absolutely guaranteed; see them. Easy terms.
BEYER'S, 17th and Locust. (c37)

PLAYER-PIANO—For sale, latest style, 88-note; was $750; will sacrifice; take terms from reliable party; call 3631 Washington. (2)

$300 SPLENDID 88-player piano, bargain; full size; good as new; guaranteed; you run no risk; buy this; $8 monthly.
BEYER'S, 17th and Locust. (c37)

MASON & HAMLIN upright piano, good bargain at $85; see at once; will grant terms to sell immediately.
AEOLIAN HALL, 1004 Olive st. (c5)

$350 AND $375, two excellent bargains in 88 player-pianos; just like new; to see them is to buy; $10 monthly.
BEYER'S, 17th and Locust. (c37)

PLAYER-PIANO—For sale; $125; metal tubes; mahogany 88-note cabinet and bench and 134 rolls; terms to good partyq. Box M-379, Post-Dispatch. (8)

$75 UP to $225 gives you a splendid variety of used upright pianos, all styles; probably just what you want; $3 monthly.
BEYER'S, 17th and Locust sts. (c37)

PLAYER-PIANO—For sale; $135; cabinet and 112 rolls 88-note; metal tubes; mahogany case; part cash, balance monthly to reliable person who can give reference. Box M-385, Post-Dispatch. (5)

PLAYER-PIANO—For sale, $120; cost $975; 88-note, metal tubing, mahogany case; 91 rolls, bench and cabinet; no scratches on case; will accept monthly payments. Box M-415, Post-Dispatch. (8)

STARR upright piano, mahogany case, in fine condition throughout; musician would appreciate; less than half the original price; payments acceptable.
AEOLIAN HALL, 1004 Olive st. (c5)

KNABE Angelus player-piano, including large library of music rolls and bench; wonderful bargain at $290; see at once; $8 monthly.
AEOLIAN HALL, 1004 Olive st. (c5)

PLAYER-PIANO, plain mahogany case; piano and player in good condition; wonderful bargain at $180; price includes music rolls and bench; small payments.
AEOLIAN HALL, 1004 Olive st. (c5)

FRANK STELL, BEST PLACE

To buy; no interest charged; 10 per cent off for cash, with interest and discount, saves you $50 to $100. Lester players are best; none better. 3424-26-28-30-32 N. Grand av. (c5)

MUSICAL

TALKING MACHINES

BRUNSWICK phonograph, like new; reduced price for quick sale; payments acceptable; ask for Miss Vogel, 1004 Olive. (c5)

EDISON Diamond Disc phonographs; cannot be told from new; fully guaranteed; reduced prices for immediate sale; terms.
AEOLIAN HALL, 1004 Olive st. (c5)

PHONOGRAPH—For sale, good as new; $130 model; mahogany cabinet; will sacrifice. 3631 Washington. (2)

BEFORE buying a used phonograph hear the Musola (brand-new), price $59.50, including 12 selections; $4 monthly if desired. This instrument plays all makes of records, is large cabinet size, 41" high, 20" deep and 18" wide. Hundreds sold in this locality; guaranteed; only limited supply, so call immediately.
AEOLIAN HALL, 1004 Olive st. (c5)

GREAT bargains offered on used, guaranteed, standard make phonographs; easy terms. Investigate. Artophone Co., 1113 Olive. (c34)

RECORD EXCHANGE

RECORDS bought, sold and exchanged. Record Exchange, 1006 Pine st. (c14)

RECORDS—For sale, double disc, selected war songs, 35c each or 3 for $1; call today, 1414 Franklin. (c8)

ROOMS and BOARD

For rent, city, solid agate, 10c per line. Wanted, Hotels, Roommates, Country and Suburban Board, 15c per line. Room Agencies, 25c per line. Discount 1c per line on three or more insertions.

ROOMS FOR RENT—CITY

MISCELLANEOUS

ROOM—All conveniences; private family. Phone Lindell 2100W. (3)

CENTRAL

BELL, 3513—Sleeping rooms, newly decorated; continuous hot water; phone; fans, electricity.

CASS, 1828—Furnished room.

LACLEDE, 3457—Second-floor front housekeeping rooms; gas range; $2.75 week up. (3)

LINDELL, 3530—Handsomely furnished rooms, electric, continuous hot water; owner's home; men only. (1)

LOCUST, 3127—Clean, modern outside rooms; 75c day; $3 week up. (c8)

OLIVE, 2829—Light housekeeping and sleeping rooms; southern exposed front rooms. (2)

OLIVE, 3006A—2 large connecting housekeeping rooms; 2 beds; electric light, gas; all conveniences; reasonable.

TENTH, 5 S.—Corner Market; light housekeeping, $2; other rooms, $1.25 up. (1)

WASHINGTON, 3416—Furnished rooms, single or connecting; hot water continuously. (1)

WASHINGTON, 3501—Homelike rooms; gentlemen or couples; continuous hot water; both phones. (1)

WASHINGTON, 3015—Beautifully furnished, front, housekeeping rooms, gas range; also small rooms. (6)

SOUTH

GIBSON, 4554—Large furnished room, with kitchen privileges.

GRAND, 1604 S.—South front rooms, beautiful grounds, verandas. Grand 1013. (c35)

JEFFERSON, 1651 S.—Furnished light housekeeping rooms; all conveniences.

McREE, 4552A—2 or 3 rooms and sleeping porch, completely furnished for housekeeping; southern exposure; gas range, twin beds; private family. Forest 3321R.

RUSSELL, 3616—Furnished rooms for party employed, with privilege of light housekeeping, or for gentlemen; opposite Reservoir Park; 3 car lines. (2)

TWELFTH, 2300 S.—Single or connecting rooms for light housekeeping; gas; southern exposure. (1)

WHITTEMORE PL., 2319—Two neatly furnished rooms for light housekeeping; near park and car line.

WEST

CATES, 5501—Corner Belt; large, light, southern-exposed, newly furnished front adjoining room; for light housekeeping; all conveniences. (2)

CATES, 5501—Corner Belt; large, nice southern exposed; newly furnished front adjoining rooms for light housekeeping; all conveniences. (3)

COOK, 4371—Nicely furnished, extra large front housekeeping room, with kitchenette; also medium sized room.

DELMAR BL., 3625—Furnished rooms for gents or housekeeping.

DELMAR BL., 3717—Attractive room; continuous hot water; gentlemen only. Lindell 1417. (6)

DELMAR BL., 5896 (3d floor west)—Large front room, nicely furnished apartment; conveniences; Olive car and jitney service at the door.

DELMAR BL., 5711—Furnished 1-room apartment; private bath; southern exposure; Murphy in-a-dor beds; porch; no kitchenette; references. Cabany 3051. (1)

ETZEL, 5761—Two connecting rooms; electricity, hot water, bath; reasonable.

FINNEY, 3751—Furnished rooms for housekeeping.

LACLEDE, 3735—Nice pair housekeeping rooms; also sleeping rooms; cool and clean. (3)

OLIVE, 3949—Two connecting rooms and kitchenette; beautifully furnished 1st floor porch, gas range, phone, southern exposure; adults.

OLIVE, 3697C—1 or 2 furnished rooms on parlor floor; privilege of housekeeping if desired; woman employed preferred; phone Lindell 4895. (c1)

PAGE BL., 5722—Nicely furnished room and kitchen; gas range; private family.

ROOM—Furnished, front, for two gentlemen; 4700 west. Box M-28, Post-Dispatch. (1)

ROOMS—Two neatly furnished front rooms and board; 2d floor; suitable for 2 couples without children, or 4 gentlemen; private family. 46xx McPherson, or Forest 8585. (1)

SPRING, 518 N.—Room, with or without kitchenette; southern exposure.

VON VERSEN, 5000—Neatly furnished room, congenial home. Forest 3686J. (1)

VON VERSEN, 5093—Nicely furnished cool room; rent reasonable. (5)

VON VERSEN, 4061—Second-floor front, with kitchenette; handsomely furnished; gas range, electricity, single second-floor housekeeping room; $2.50.

VON VERSEN, 4064—Second floor front connecting rooms, gas range, electricity, phone, laundry, $4.50; also single rooms, $2 up. (2)

WASHINGTON, 4276—Rooms for gentlemen. (1)

WASHINGTON BL., 4379—Two nice, large front rooms, unfurnished; light housekeeping; southern exposure. (3)

WATERMAN, 5260A—Modern room, use of kitchen; Olive car; Forest Park location.

WESTMINSTER PL., 4559—Southern front room, 5 windows; best locality. Lindell 5296. (3)

WESTMINSTER PL., 4238—Large, pleasant room, bath adjoining; twin beds; gentlemen. (2)

WEST PINE BL., 4007—Housekeeping room; south exposure; free phone; electric range; laundry; reasonable.

NORTH

MONROE, 1405—Rooms for light housekeeping; neatly furnished.

NEWSTEAD, 3222 N.—2 large front connecting housekeeping rooms, 2d floor; gas, heat furnished.

NEWSTEAD, 2900 N.—Furnished corner front room; also light housekeeping rooms; $3.50; conveniences.

ROOMS WITH BOARD—CITY

WEST

CLEMENS, 5661—Airy south room, with board; modern conveniences; reasonable.

DELMAR BL., 5049A—Single front room; private porch; good board.

DELMAR BL., 5662—South and eastern room; good home cooking; owner's home; $7.50 for one, $12 for two. (1)

LINDELL BL., 3876—Extra large front room, 2d floor; also small room; breakfast and evening dinner. Lindell 2614. (8)

McPHERSON, 4225—Room with board, for 1 or 2 gentlemen; Jewish family.

McPHERSON, 4263—Desirable 2d-floor front room; good meals; continuous hot water; Olive car.

MARYLAND, 4368—Two south single rooms; excellent board and location. (3)

ROOM AND BOARD—Large, light, southern and western exposed, first-floor front room; all modern convs. Lindell 1916. (2)

VERNON, 5432—Large second floor front room, with excellent board; every convenience; in nice home. Forest 4311R.

VON VERSEN, 4225—Single or double rooms, with board; very desirable place. (2)

VON VERSEN, 4112—Neatly furnished rooms with good home cooking; all conveniences; terms reasonable. (1)

WASHINGTON BL., 4476—Large, attractive, 2d floor room, with bath and board. (1)

WASHINGTON BL., 4950—Attractive rooms, continuous hot water; home cooking; free phone. (3)

WASHINGTON BL., 4296—Rooms, with board; hot and cold water in rooms; special rates for summer. (1)

NORTH

HARPER, 2325—Large front room and hall room; south exposure; board if desired. (1)

HOTELS

OLIVE, 4295—Nice, cool outside room, table board; moderate price. Williams Hotel, 4295 Olive. (8)

SHARDELL HOTEL, 43d and Lindell; high-class family hotel; cool and homelike; special summer rates. (c15)

ALCAZAR HOTEL, 3127 Locust, 100 clean, modern, outside rooms; 75c day, $3 week. (c8)

PLAZA HOTEL, 3127 Locust; convention guests accommodated; clean rooms, with private baths; 75c day, $3 week and up. (1)

ROOMS WANTED

ROOMS Wtd.—3 or 4, furnished; 3 adults; west. Box J-215, Post-Dispatch.

ROOMS Wtd.—3 or 4, unfurnished, in respectable colored family; no children; best reference. Lindell 2623W. (*)

ROOMS Wtd.—1 or 2, with kitchen or kitchenette, furnished or unfurnished; must be strictly private. Box T-381, Post-Dis. (c)

ROOMS AND BOARD WANTED

ROOM AND BOARD Wtd.—Gentleman wants room and board in private family, West End; southern room; give description and price. Box M-279, Post-Dispatch.

RESORTS

COTTAGE Wtd.—To rent, 4 rooms, near Valley Park. Call Forest 5149.

HOUSES, FLATS, ETC.

Solid agate, 15c line, minimum 30c. Discount 1c per line on three or more insertions.

FLATS FOR RENT

CENTRAL

EIGHTH, 1541 N.—2 and 3 light rooms, bath and electric; will decorate; $8 and $10. (c8)

EIGHTH, 1312 N.—2 rooms, bath and electric fixtures; $10. (c8)

EIGHTH, 1315 N.—2 rooms, toilet, sanitary sink, electric fixtures; will decorate; $7. (c8)

EIGHTH, 1317 N.—3 rooms, toilet, sanitary sink, electric; rent reduced to $8.50. (c8)

O'FALLON, 1701A—4 rooms, gas, toilet; will put in good condition; $12. (c8)

O'FALLON, 1736—4 rooms, toilet and gas; will decorate; $12.50. (c8)

WASH, 2302—3 rooms, bath, toilet, electric; $9. GOTTLIEB REALTY, 2302 Wash. (c8)

SOUTH

ARSENAL, 3502A—Flat, 3 rooms, bath, laundry.

BOTANICAL, 3827—5 rooms, bath and garage. (1)

EIGHTH, 1010 S.—4 rooms, 2d floor, $10. JOST-MILLER R. E. CO., 105 N. 9th. (c5)

WEST

BAYARD, 1153A—Flat, 5 rooms, bath, modern conveniences; nice yard.

CHAMBERLAIN, 5627A—Five large, light rooms, hall and bath, hardwood floors; every convenience; fine location; garage. (c)

DELMAR BL., 4626—Flat, 7 rooms, heat, hot water, janitor. Forest 5505W.

RIDGE, 5237A—6 rooms, janitor service; garage; $27.50. Clore Warne, Agent, Central 908, Main 129. (c)

ROWAN PL., 1458A—5 rooms, furnace and electricity.

NORTH

HODIAMONT, 1937A—5 rooms, bath; decorated; shades; cheap; open. Olive 2211. (c2)

MULLANPHY, 815A—2 rooms, toilet, gas and electric; $8. (c8)

MULLANPHY, 2109—3 nice rooms, bath, electric; large yard; $14. (c8)

APARTMENTS

SOUTH

CASTLEMAN APARTM'TS, 2005 S. GRAND. Efficiency type, $44 to $46.50; equipped with Quick Meal gas ranges, refrigerator, two in-a-dor beds, shades, screens and awnings; hardwood floors; dumb waiters; 4 rooms the equal of any 6-room apartment. Apply janitor or CITY TRUST CO., 1132 Washington. (c8)

WEST

APARTMENT—To sublease, in Harland Court, and furniture for sale. Forest 2201. (c3)

BERLIN, 6147—Second floor, 5 rooms, sleeping porch, heat, garage. Cabany 3412. (c)

EUGENE FIELD APARTMENTS, 4339 Olive st.; efficiency type; $30 to $35. Rent includes electricity for cooking and lighting, steam heat, hot and cold water and janitor service. Day and night elevator service; large reception room, free storage. Apartments equipped with concealed bed, electric range and lighting fixtures, ice chest, shades, screens, awnings, etc. References required. Apply on premises or CITY TRUST CO., 1132 Washington av. (c8)

UNIVERSITY, $38.50 AND UP. 3703 Washington; 2 rooms with 3-room efficiency, including fuel gas and electric light; also one 3-room with 5-room efficiency; southern exposure and exceptionally large rooms. See attendant there or CITY TRUST CO., 1132 Washington av. (c8)

EFFICIENCY APARTMENTS

$30 and up, including fuel gas and electricity for lighting, in addition to regular apartment service; 2 and 3 room apartments, 3729 Olive; central; new fireproof building. CITY TRUST CO., 1132 Washington av. (c8)

DWELLINGS FOR RENT

SOUTH

LAFAYETTE, 3138—8 rooms; steam heat; screens, electricity; janitor; $35. (c8)

MARDEL, 6937—Three-room frame; electricity, bath, toilet; large yard; will paper, repair; $10. Central 4356. (c1)

MICHIGAN, 1715—8 rooms; hot-water heat; electricity; screens; $27.50. (c8)

OHIO, 4035—5 rooms, bath, large yard, electricity; $15 per month. (c)

WEST

COOK, 3660—8 rooms; electric fixtures; large yard; $30. Key at 3668. (56)

VON VERSEN, 5007—Elegant 8-room house; newly decorated and painted; shades; cheap; open. Olive 2211. (c2)

NORTH

HOTEL—Corner Kennerly and Hodiamont tracks; 14-room hotel; electricity; being repaired throughout; manufacturing district; $40. Central 4356. (c1)

FURNISHED FLATS—APARTM'TS

MISCELLANEOUS

FURNISHED FLAT—For summer months; janitor service; bedrooms on the south; reasonable. Cabany 2669; 6110 Waterman. (c5)

WEST

BERLIN, 6010—4 large, airy rooms, furnished; screened-in porch; near park; for summer months; possibly longer; references required. Cabany 2272R. (c)

DELMAR BL., 4371—Completely furnished, 4-room apartment; low rent. Lindell 5071W.

EASTON, 4427A—4 rooms and bath; all conveniences. (c2)

EASTON, 4431—Neatly furnished flat, 3 rooms and bath; gas, electricity; convenient to car; $3.50 per week. (c3)

FURNISHED APARTMENT—For summer; facing Forest Park; select neighborhood; 6 rooms and sun parlor; two baths; references required. Phone Forest 6000. (c50)

FURNISHED APARTMENT—July and August; splendidly furnished, beautiful four-room apartment, in best section of West End, to couple without children. Box Y-170, P.-D. (c1)

KINGSBURY, 5730—Furnished apartment; attractive, 4 rooms; sun parlor, for summer months, $50 month to responsible people. Cabany 2489R. (c1)

KINGSBURY BL., 6018—Furnished apartment, 2 and 3 rooms, beautifully furnished; light, gas, hot water, phone, electric fans, piano; janitor; refined couples. Cabany 1563W.

OLIVE, 3715—3-room furnished apartments, $6.50 up; every modern convenience. (c36)

VERNON, 5003A—6 rooms, finely furnished; everything complete; piano; first-class condition. (3)

WEST PINE BL., 4954—Furnished apartment; choice suites in the Yorkleigh to sublet, 2 to 4 months. Apply to manager on premises. (c8)

UNIVERSITY, $38.50 AND UP. 3703 Washington; 2 rooms with 3-room efficiency, including fuel gas and electric light; also one 3-room with 5-room efficiency; southern exposure and exceptionally large rooms. See attendant there or CITY TRUST CO., 1132 Washington av. (c8)

FURNISHED HOUSES FOR RENT

WEST

WASHINGTON BL., 4209—Beautifully furnished 10-room house, southern exposure, hot water heat. Call Forest 4577 for appointment. (c3)

FURNISHED HOME IN ST. MARK'S PARISH. FOR LEASE.
1413 Euclid av., 8 rooms, bath, large attic, hot-water heat, large yard, grape arbor, tennis court, etc. Apply at 1409 Euclid. (2)

FLATS AND AP'T'S. WANTED

APARTMENT Wtd.—1 or 2 rooms, with kitchen or kitchenette, furnished or unfurnished; must be strictly private. Box T-381, Post-Dispatch. (c)

HOUSES WANTED

HOUSE Wtd.—Small family wishes to lease by Sept. 15, 7-room house in first-class condition; call Grand 4633J. (3)

FURNISHED HOUSES WANTED

FURNISHED HOUSE Wtd.—6 or 7 room modern house for family of six; responsible people; West End preferred. Phone Room 302, D'Arles Hotel. (2)

FURNISHED HOUSE Wtd.—Within 12 blocks of Frisco Hospital, 4 or 5 rooms; or apartment; soon as possible. J. S. Stiles, Warwick Hotel. (1)

TO LET—BUSINESS PURPOSES

BROADWAY AND O'FALLON, S. W. COR.—Upper floors for light manufacturing or lodging house. Basement for storage or manufacturing. Steam heat.

GRAND AV., 1000 N.—Stores, $15 and up. Offices, $6 and up. Will build on Bell av. for manufacturing or garage.

O'FALLON, 506—Small three-story and basement. Steam heat.

TWELFTH AND GRATIOT—Free Bridge, Terminal, Frisco and Missouri Pacific tracks; 45,000 sq. ft. vacant ground. The best railroad property in the city. C. Churchill Whittemore Co., 118-120 N. 4th st. (c48x)

CENTRAL

DESK ROOM—For rent; modern office; all conveniences; reasonable. 1411 Syndicate Trust. (c1)

GARAGES AND STABLES

GARAGE—All conveniences. Apply to Geo. Kartz, 1387 Temple pl. (c2)

SUBURBAN PROP'TY FOR RENT

Home, Delightfully Located—Webster Pk.

Seven rooms; strictly modern; large porches and yard; hot-water heat; convenient to train and cars; $50 under lease; leaving for California July 1. Phone Webster 1660W. (8)

REAL ESTATE

Solid agate, 15c line, minimum 30c. Discount 1c per line on three or more insertions.

REAL ESTATE WANTED

HAVE cash buyers for your equities. GOTTLIEB REALTY CO., 2302 Wash. (c33)

FARMS FOR SALE

FARM—For sale, 40 acres, 2½ miles from Mount Vernon, on public road and good neighborhood; good land; fine place for fruits, chickens or grain; 2-room house; fine water; price $3000; terms $400 cash and $20 per month. 53 acres, 6 miles from Mount Vernon; 3-room house; fruit; fine pasture; price $3000; terms $300 cash, $20 month. "Why do you rent?" A. H. Polk, owner, Mount Vernon, Ill. (1)

FARM—For sale; 130 acres, in Ozarks. For further particulars write to owner, S. L. Ogle, Steeleville, Mo. (1)

FARM—For sale; 94½ acres of bottom land; suitable cultivating or stock farming; 8 miles from city limits. Call or write, 209 W. Shirmer. (1)

TIMBER LANDS

TIMBER LAND—80 acres, to exchange for touring car, in good condition; also would buy '17 or '18 model touring Ford; answer not later than June 18. 3963 Forsythe not later than June 18. G. R. Pettigrew, 3963 Forest Park bl.

CITY REAL ESTATE FOR SALE

SOUTH

LOT—For sale; just off King's highway and Gravois av.; owner will consider small car in trade or will sell cheap. Box 263, Belleville, Ill. (1)

SUBURBAN PROPERTY FOR SALE

WELLSTON

HOUSE—For sale; two $50 Liberty bonds and $12 per month buys 4-room frame, attic and cellar; lot 90x106; water. Apply 2117 Oak av. (1)

BUNGALOWS AND COTTAGES

SOUTH

COTTAGE—For sale; nice 3 rooms, bath; first-class condition. 6841 Magnolia. (2)

COTTAGE—For sale, 4988 Kaiser, new, modern, all improvements; must sell at once; terms. (c8)

NORTH

HOUSE—For sale, small, frame; and lot; quick sale, $375. Apply 3 to 4 p. m., 4011 Davison.

BUNGALOW—For sale, brick, 6 rooms and bath, 5045 Davison av; or trade for flat; all conveniences. (c2)

COTTAGE—For sale, 3-room frame; 25x130; garden, stable, chicken yard; street and alley made. 4236 Blair av.; Delmar 4180X. (c3)

COTTAGE—For sale, 5734 Maffitt, 4-room brick, reception hall, bath, gas, electric fixtures, furnace; street and alley paved; near schools and church; bargain; $2650. R. P. Rielley, Cabany 830. (c)

FLATS, APARTMENTS, FOR SALE

MISCELLANEOUS

$2875—RENT $600

Four flats of 3 large rooms; fine brick building; lot 33x130; watch this bargain.
DAVID P. LEAHY, 721 Chestnut st. (c1)

$18,750—RENT, $3000

Six-family apartment of 4 and 5 rooms each; rent $250 month; terms of sale, $2500 cash, balance $175 month, and will take residence or clear property as part pay; 5126 to 32 Delmar bl.; will sell one or more buildings; best bargain since the war started. See owner, G. T. Burdeau, 8th floor Wainwright Bldg., 7th and Chestnut sts. Phone Olive 1066 for appointment. (c8)

RESIDENCES FOR SALE

WEST

HOME—For sale; bargain, 8 rooms, large yard, garage. Forest 886M.

HOME IN ST. MARK'S PARISH.
1413 Euclid av., 8-room brick, bath, attic, hot-water heat, large yard; big bargain. Apply 1409 Euclid av. (2)

REAL ESTATE—OTHER CITIES

FINE BUSINESS PROPERTY—For sale; store building and residence; good location for any kind of business. Will sacrifice if sold quick, or will trade for good improved farm. Box J-95, Post-Dispatch. (2)

FINANCIAL

Solid agate, 15c line, minimum 30c. Out-of-town orders 5c per line extra. Discount 1c per line on three or more insertions.

STOCKS AND BONDS

PRIVATE party will loan money on Liberty Bonds, legal rate interest. Ask for Mr. Burke, mornings between 9 and 10:30, Majestic Hotel. (2)

LOANS ON REAL ESTATE

WE negotiate small loans on furniture; $10 to $50. Sidney 4509R. (4)

ON city improved real estate security. JOST-MILLER R. E. CO., 105 N. 9th. (c6)

H. MILLER loans money on Liberty bonds, 3 N. Broadway. (c8)

MONEY—In various amounts, first and seconds. See us. GOTTLIEB REALTY CO., 2302 Wash. (c33)

MONEY—For salaried people upon their own names; easy payments; confidential; quick. Fisher & Co., room 517 Commercial Bldg., 6th and Olive sts. (c6)

MONEY advanced salaried people; cheap rates; easy payments; save yourself money; get our terms first. 1501 Railway Exchange. (c8)

"See Us for Money"

In sums to suit; charges very reasonable; prompt answer. KOLLAS R. E. CO., 1138 Chestnut st. (c2)

LOANS ON PERSONAL PROPERTY

STANDARD CREDIT, 2061 Ry. Exchange. Loans to furniture owners, salaried people, without security; cheapest rates; best and most private terms; those dealing elsewhere will appreciate the difference; no delay. (c14)

NEED MONEY.
Loans procured on furniture and pianos and to salaried people, quickly, quietly and cheaply. Olive 2941. Central 6431.
AMERICAN BROKERAGE CO., 2062 Railway Exchange Bldg. (c14)

QUICK MONEY.
Salaried people (without security) or furniture owners can get it easy in strict confidence; no one can give you cheaper rates or easier payments.
UNITED FINANCE, 323 Chemical Bldg. (c14)

MONEY WANTED

GUARANTEED first deeds of trust for sale; amounts $100, $300, $500, $600; 3 years, 6 per cent; with fire and tornado policies. R. LAUMAN, Cabany 130.

COME TO THIS STORE TUESDAY

With the idea of getting the biggest clothing values, dollar for dollar, you ever received! You'll not be disappointed, for this Resistless Economy Sale is truly a wonderful opportunity to save! Come!!

Men's $10 Cool Cloth Suits

Snappy Suits for Summer in the light and dark shades that are so popular this season—newest styles—all sizes. Price in this Resistless Economy Sale at

$5.75

JUST RECEIVED! 500 PAIRS

Men's Wash Pants

Look! Good quality Pants in the natural palm beach shade, as well as nifty dark gray stripe effects—all sizes — actually worth more than $2—Tuesday at......... $1.35

Men's $6 Pants

Hundreds of pairs of splendid cassimere, cheviot and worsted Pants in many different patterns and colors—cuff or plain bottoms — all sizes—Priced in this Economy Sale at........ $2.35

Boys' $1 Cassimere Knickers

Strongly made of tough cassimere fabrics in dark patterns—sizes 6 to 15—Tuesday

78c

Boys' Wash Suits — Worth $3.50 —

A wonderful group of strong, light and dark fabrics—some in plain colors—others with stripes—sizes 7 to 15—as long as they last at

$1.75

WEIL

N. W. CORNER EIGHTH & WASHINGTON

DEBS CASE PROBABLY BEFORE FEDERAL JURY

U. S. Attorney Predicts Action if Socialist Leader Is Correctly Reported in Speech.

By the Associated Press.

CLEVELAND, O., June 17.—United States District Attorney E. S. Wertz said last night that if Eugene V. Debs had been correctly reported as declaring at the Socialist convention in Canton that the aim of the allies in this war is plunder, he will bring the matter before the Federal grand jury here for violation of the espionage act.

CANTON, O., June 17.—Eugene V. Debs, three times Socialist candidate for the presidency, addressed the closing session of a convention of the Socialists of Ohio here yesterday. Emphatically denying that he had repudiated the party's St. Louis platform, which pledges opposition to conscription and Liberty Bonds, Debs is quoted as declaring the Socialists must stand more firmly than ever for their principles.

Debs, after paying tribute to the Socialists who have gone to jail for the sake of their principles, praised I. W. W. members, referred to the Bolsheviki as comrades and is said to have charged that the purposes of the allies in the war are the same as those of the Central Powers—plunder.

A crisis in America similar to that which placed the Bolsheviki in power was predicted by Debs.

During the address Federal operatives seized and held for investigation 55 young Socialists who could not show draft classification cards.

In his public speech Debs declared himself to be as guilty as Mrs. Rose Pastor Stokes, who was recently convicted of violating the espionage act. He promised that he would not try to establish his innocence if arrested on a similar charge, and added:

"The United States, under the rule of autocracy, is the only country in the world that would send a woman to jail for 10 years for exercising the right of free speech."

"Don't imagine for a moment," he declared, "that all the junkers are confined in Germany. They want our eyes focused on the junkers of Berlin so we'll not see those in our own country."

Delaware Punch. Has the flavor of sweet wine. 5c at soda fountains.—Adv.

FOOD SCHOOL EXERCISES TONIGHT

Women Who Completed Course to Get Diplomas at Central High School.

Four hundred housewives of St. Louis, who have been graduated from the Food Administration Committee's schools of food substitution, will receive diplomas and official arm bands at graduation exercises tonight at Central High School. Dean Sarah Louise Arnold of Simmons College, Chattanooga, Tenn., will confer the diplomas.

The educational department of the Food Committee will conduct food substitute schools this week at the following places: Tuesday—Holy Name Catholic Church, at 2:30 p. m. Wednesday—Christy Memorial and St. John the Baptist Church, at 2; Trinity and Holy Cross Lutheran schools, at 7:30 p. m. Thursday—Emmaus Lutheran School, at 2 and Walnut Park School, at 2:30 p. m. Friday—Ferguson Methodist Church, at 9:30 a. m. and Carondelet Branch Library, at 3 p. m.; Saturday—Gallaudet Deaf-Mute class, at 8 p. m.

Loftis Bros. & Co. Will Trust You for a Diamond or watch. 2d fl., 308 N. 6th.—Adv.

Marriage Licenses Births Recorded Burial Permits

MARRIAGE LICENSES.

Harry Hirschl ....Washington, Mo
Delphone Alberta Hamel.....3455 Pestalozzi
Nick M. Zambrakos........Cedar Rapids, Io
Adrienne Henriette Guerin....Springfield, Ill
Thommy Di Sano ....1309 N. 14th
Philippa Sparks ....4608 St. Ferdinand
Cornelius J. Kyle ....1010 Morrison
Olivia Overy ....3714 Gustin
William Brown ....714 N. 23d
Mrs. Emma Graves ....2604 Franklin
William Roy Smith ....3010 Pine
Ernestine Dodd ....3416 Lawton
Lester F. Brune ....6216A Vermont
Ida Grace Reynolds ....7409 Michigan
Louis Burgdorf ....1315 Prairie
Marie Volentin ....1315 Prairie
Joshua Greene ....2919 Lawton
Leatha Hendley ....2524 N. Leffingwell
Alvin O. McFadden ....5014 Cates
Florrie A. Dixon ....5209 Cabanne
Harry A. Fuchs ....1413 Pendleton
Anna Friedman ....1384 Blackstone
David Knibb ....3501 Washington
Hazel Wilson ....4216 Shaw
James Laster ....3415 Lawton
Ethel Brown ....4427 West Belle
Michael D. Sheehan ....1107 N. 7th
Mary A. Broderick ....1524 N. 10th
Rudolph G. Schroeder ....4316 College
Carrie R. Hertenstein............4334 Warne

BIRTHS RECORDED.

BOYS.

G. and C. Subum, 2820 Indiana.
J. and J. Koenig, 4479 Clarence avenue.
S. and C. Darsay, 925 Cabanne court.
C. and M. LeRoy, 4732 Newberry.
W. and R. Hood, 3518 Easton avenue.
N. and M. Hoffmeister, 719 West Poepping.
R. and K. Lyle, 503 East Espenschied.
J. and J. Garcia, 7002 S. Broadway.

GIRLS.

W. and M. Robert, 2748 Keokuk.
G. and A. Kopp, 3026 California avenue.
J. and B. Kester, 4621A Oregon.
E. and K. Ralf, 6605 Michigan avenue.
M. and L. Schmidt, 544 West Poepping.
L. and V. Miller, 4166 N. 20th street.
A. and C. Vlahos, 508 Elliot avenue.
M. and O. Hoel, 3506 Cora avenue.
S. and I. Jacobs, 1530 Biddle street.

BURIAL PERMITS.

M. Clara Larrimore, 47, 6034 Kingsbury; heart disease.
P. Healy, 50, 7500 S. Broadway; accident.
Joseph Reese, 26, address unknown; poisoning.
Joseph O'Hara, 70, 1339 Chouteau; accident.
Richard Gilliam, 47, 3683 Market; sepsis.
Fannie Athen, 54, 4005 Lafayette; carcinoma.
J. B. Hogan, 57, 3839 Page; anemia.
Willis Burton, 41, N. 10th; tuberculosis.
F. W. Henning, 26, 4014 N. 25th; nephritis.
Edward Hastang, 91, 6110 Ridge; pneumonia.
Elizabeth Barker, 38, 5009 Pine; nephritis.
Barbara Lee, 12, Samaritan Home; accident.

SPECIAL SALE

ELECTRIC IRONS

One Week Only June 17th-22nd

60¢ allowed on any old iron on purchase price of the new GENERAL ELECTRIC IRON

REGULAR PRICE $5.00

4 PAYMENTS ON YOUR LIGHT BILLS

Telephone your order Main 3220-Central 3530

The Electric Co

UNION ELECTRIC 12th & LOCUST STS.

FAMOUS & BARR CO. | Famous-Barr Band Plays the Star-Spangled Banner Every Morning at 8:30—Main Floor Gallery | FAMOUS & BARR CO.

Double Eagle Stamps Tuesday

—Together With the Economies Occasioned by the June Sales

—make this store the logical place to do your shopping tomorrow, Tuesday—instead of the usual one, we give TWO of the valuable Eagle Stamps with cash purchases. Saving Eagle Stamps redeemable here for $2.00 in cash or $2.50 in merchandise, is one of the best methods of practicing THRIFT.

A Welcome—and an Invitation to the

National Association of Real Estate Boards

¶ All members and wives are invited to make this store their headquarters during their visit here. Our Waiting and Writing Rooms, Parcel Check Room, Postoffice and Telephones are at your disposal. We shall do whatever lies within our power to make your sojourn here more enjoyable.

Users of Gillette Razors

¶ This is "Gillette Service Week," and if you are not getting the fullest efficiency out of your Gillette Razor, bring it in for inspection.

A Gillette expert will be here all week

and will be pleased to show you how to use your Gillette Razor, how to care for it, and how to get the best results out of it. The service is FREE.

If any part of your Gillette Razor is out of shape—broken, bent or in any way damaged—bring in your razor this week and exchange the damaged part for a new one, FREE.

Main Floor

Summer Sweaters

Are Just as Popular as Ever Before

¶ A Sweater worn in combination with a Summer skirt is quite smart. Our stocks provide the widest selection. Here are three examples of the savings:

Fiber Silk Sweaters, $9.50

Fiber Silk Sweaters, either fancy or plain weaves, in many beautiful colors. They are trimmed with pockets, the new collars and a sash or belt.

Wool Sweaters, $5.00

Shetland Wool Sweaters—very finely knitted. Some have plain collars and cuffs, others have angora trimming. The desirable new colors are shown.

Slip-on Sweaters, $5.00

Made of fiber silk or Shetland wool, with or without sailor collars. Shown in new colors.

Third Floor

Cedar Chests

—are a practical means for protecting your Winter apparel and draperies

¶ Every home should have at least one Cedar Chest. As well as being ornamental, they are very necessary, especially at this season of the year. Cedar Chests are splendid protection for your wearing apparel and draperies against moths.

¶ A shipment of beautiful Chests has just arrived. There are the new styles in the Adam, William and Mary and Colonial period designs. The Chests are made of ⅞-in. Tennessee red cedar stock and fitted with lid stays, casters, lock and key. There are sizes up to 60 inches. Prices range from

$10.50 to $30.00

Fourth Floor

$39.50 Axminster Rugs

Special Tuesday at $32.50

¶ A Tuesday special offering are these high-grade 9x12 ft. Axminster Rugs. Have deep rich pile and come in a splendid selection of medallion, Oriental, floral and conventional designs.

Wilton Velvet Rugs

Originally $47.50, Tuesday $42.50

Seamless Wilton Velvet Rugs, 9x12 ft. size; made of finest worsted yarns. Exact reproductions of Oriental Rugs; in medallion, Oriental and conventional designs, in shades of old rose, tan, green and beautiful pastel shades.

Axminster Rugs

$60.00 Grades, Tuesday at.... $47.50

Extra size Axminster Rugs, 11.3x12 ft., woven with very heavy rich pile in floral, Oriental and conventional designs. There is a very choice selection of colors.

Fourth Floor

Special!

Silks and Dress Goods

¶ Tuesday special offerings in the wanted Summer dress fabrics.

Striped Poplin, Yd., $1.25

Satin and pencil stripes—36 inches wide—tan, sand, navy, gray, rose and green colors—for separate skirts.

Pongee Silk, Yd., 75c

Plain and printed Pongee—33 and 36 inch widths—in natural colors for sport skirts.

Black Messaline, Yd., $1.50

Staple yard wide—rich Black Messaline—soft and lustrous.

Chuddah Cloth, Yd., $2.50

Rich jet black—handsome silk finished chuddah cloth—full 54 inches wide—dust shedding.

$1 Wash Ratine, Yd., 69c

Ratine Suiting — 45 inches wide—in light and dark shades.

New Wash Zephyr Ginghams, 50c

Just received—over 200 new patterns—pretty stripes, plaids, checks and solid colors—32 in. wide. Main Floor—Aisle 1

Summertime Skirts

A Broad Assortment of Styles in Three Special Groups at

$3.00 $4.85 $6.00

¶ Washable Skirts might be termed "the garment of the hour," for never before have they been as popular as this season. At these three special prices we are showing a great many models suitable for street, sport and dress wear, ranging from the strictly tailored effects, with smart pockets and belts, to the fancy ones with embroidered borders, stitchings, pleatings and gathers with pearl and novelty buttons.

The approved Summer materials are used—Gabardine, Waffle Cloth, Pique, Tricotine, Corded Poplin, Golf Cord and Novelty weaves.

¶ Each Skirt has been thoroughly shrunk, assuring its shape-retaining qualities. There are women's and misses' sizes, as well as extra sizes.

Third Floor

Men's Summer Clothes

can be purchased to greater advantage at St. Louis' Foremost Men's Clothes Store.

¶ Today, our continued maintenance of superior values in spite of adverse market conditions, indelibly stamps the clothes service rendered by this store as being supreme over all others.

¶ Always the newest and best in carefully tailored apparel for men and young men, will be found here. Broad enough to please the most particular, is the variety of styles, patterns and color combinations—and the fabrics are all-wool. Extensively shown are the Military five-seam panel back models, the double breasters, the semi-form fitting coats, the two-button sack models, as well as the more conservative styles. Remarkable values are represented in our three feature groups at

$20 $25 $35

Mohair Suits

Cool and Comfortable Models in St. Louis' Widest Assortments and Best Values at

$13.50, $17.50, $25

Every one a genuine Priestley cravenette mohair garment. Splendidly made and Baltimore tailored; quarter lined—the better grades with silk including sleeves. There are silky finished patterns in stripes, self weaves and plain blacks. All sizes, including stouts, slims, shorts and extra sizes.

Palm Beach Suits

The Ideal Garment for Summer Wear. Choose From the Largest Stocks and Best Values at

$9.75

A vast number of the Summer Suits of cool, feather-weight Palm Beach material. There are models sure to please men and young men. There are the newest shades in light, medium and dark effects, in many new and clever patterns. The fabrics are all London shrunk.

Second Floor

San Juan Porto Rican Hats

$2.50 Values, Tuesday at.. $1.95

¶ These Hats are sold exclusively in St. Louis by us, and for Tuesday we have made this special price. They are the finest Porto Ricans made, and look, reblock and clean just like genuine Panamas. Shown in the Yacht, Racquet, Telescope and Optimo styles.

Main Floor

Popular Rhinestone Jewelry

A Sale of 1000 Pieces at

65c, 85c, $1, $1.50, $2

¶ A large manufacturer had 1000 odd pieces of high-grade Sterling Silver and Rhinestone Jewelry, which he wished to dispose of quickly, and we purchased them at a large discount.

These are exact reproductions of Platinum and Diamond Jewelry and include Brooches, Bar Pins and Circle Pins.

The sale prices represent about one-half their actual retail value.

Main Floor

Extra Special Values Tuesday in

Automatic Refrigerators

¶ White enameled and porcelain lined, golden oak finish, side icers, fitted with non-clog trap, cold dry air circulation:

$56.50, 75-lb ice capacity, porcelain lined, with water cooler, $51.95.

$55.50, 100-lb. ice capacity, porcelain lined, at $50.98.

$39.95, 100-lb. ice capacity, white enameled lined, $35.89.

$34.95, 75-lb. ice capacity, white enameled lined, $31.70.

Kenny Needle Showers, $7.50 and $15.00

Nickel plated, with four rosette sprayers—fits on bathtub faucets—no curtain for this shower. See demonstration Basement Gallery.

$11.75 Gliding Swings, $9.95

Four-passenger size—made of well-seasoned wood—nicely painted, with adjustable back.

$8.50 Lawn Mowers, $7.17

Racer Ball-Bearing Lawn Mowers, with 18-inch cutting blades—easy running.

Oil Cook Stoves, $13.50 to $48

New Perfection brand—two, three and four burners.

Stove Ovens, $2.00 to $6.65

Can be used on gas, oil or gasoline stoves—one and two burner.

Quick Meal Gas Ranges

Blue enameled, $53 to $82.40.

Gas Ranges, $31.00 to $55.00

Bridge & Beach make—black japan finish, nickel trimmed. Gas connections free.

Basement Gallery

St. Louis' Foremost Boys' Store Announces a

Sale of Wash Suits

Offering Unusual Values at... $1.90

¶ An unusual opportunity for mothers to provide the youngsters with a season's supply of these practical Wash Suits. There are high and low neck styles, some with long and some with short sleeves. Materials are reps, galateas, madras and Jap crepes, in white, blue, tan, green, gray and pink. Some of the Suits have striped coats with pants in solid colors. Sizes 2½ to 8, though not of each style.

Norfolk Suits, Special $4.95

Black and white check Norfolk Suits, very practical for Summer wear. There are large and small checks in the belted models, with patch pockets and full-lined knickers. All sizes from 9 to 18.

Second Floor

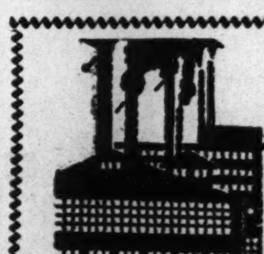

Remnant and Odd Lot Sale

in the Basement Economy Store, offers extraordinary values in Wearing Apparel, Yard Goods and Home Furnishings.

¶ The helpfulness of this event is more evident because of the well-known market situation. Only because contracts were let months ago, are the wonderful savings possible. The fortunate ones who attended the sale today have been rewarded. Tomorrow the identical merchandise will be on sale at the same savings, and in addition, we have added numerous other attractions, equally as good. See today's Star for complete details.

Basement Economy Store

Famous and Barr Co.

Entire Block: Olive, Locust, Sixth and Seventh

We Give Eagle Stamps and Redeem Full Books for $2.00 in Cash or $2.50 in Merchandise—Few Restricted Articles Excepted. | Largest Distributors of Merchandise at Retail in Missouri or the West.

Editorial Page
News Photographs
Women's Features
MONDAY, JUNE 17, 1918.

ST. LOUIS POST-DISPATCH

DAILY MAGAZINE

Popular Comics
Sporting News
Market Reports
MONDAY, JUNE 17, 1918.

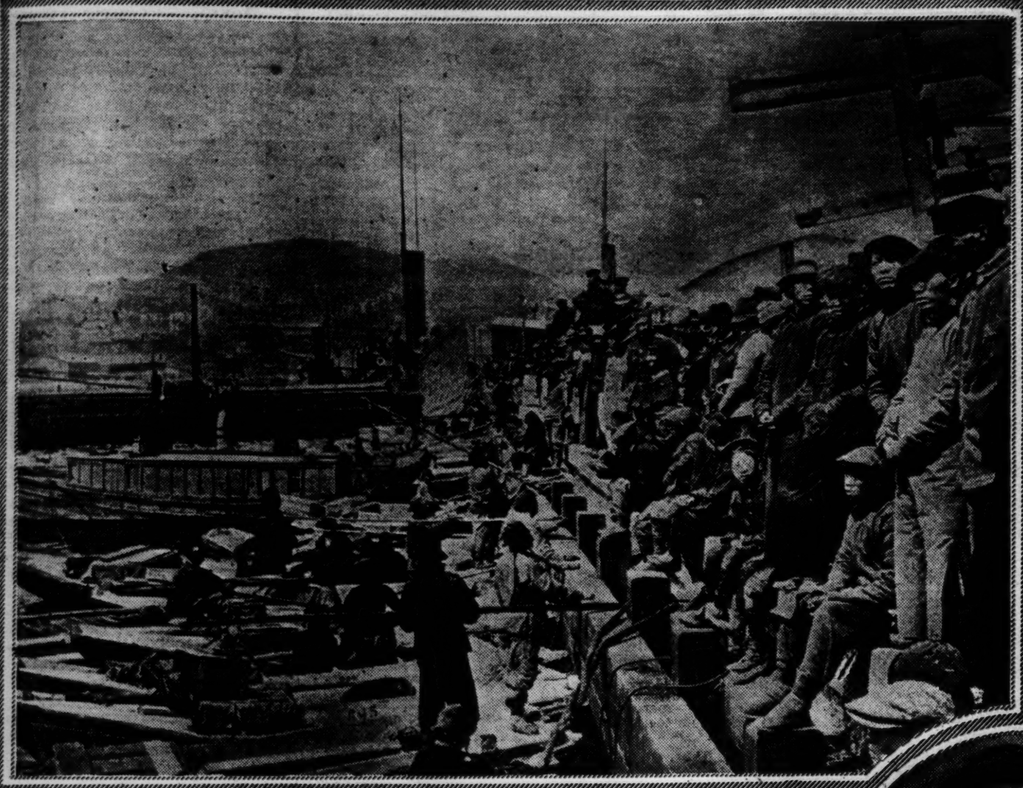

Landing of Japanese troops at Vladivostok ✦ ©U&U.

©U&U.

Decoration day as it was observed at an American training camp in England. Nurses and soldiers at the graves of soldier boys who died abroad.

Konovalov, Kerensky's minister of Commerce, who has arrived to ask United States to help Russia.

Maj. Gen. Liggett, who will command the first American Army Corps to be assembled in France.

Oliphant, West Point's football star, got a graduation diploma and a wedding license the same day last week. His bride was Miss Barbara Benedict.
©INTER. FILM.

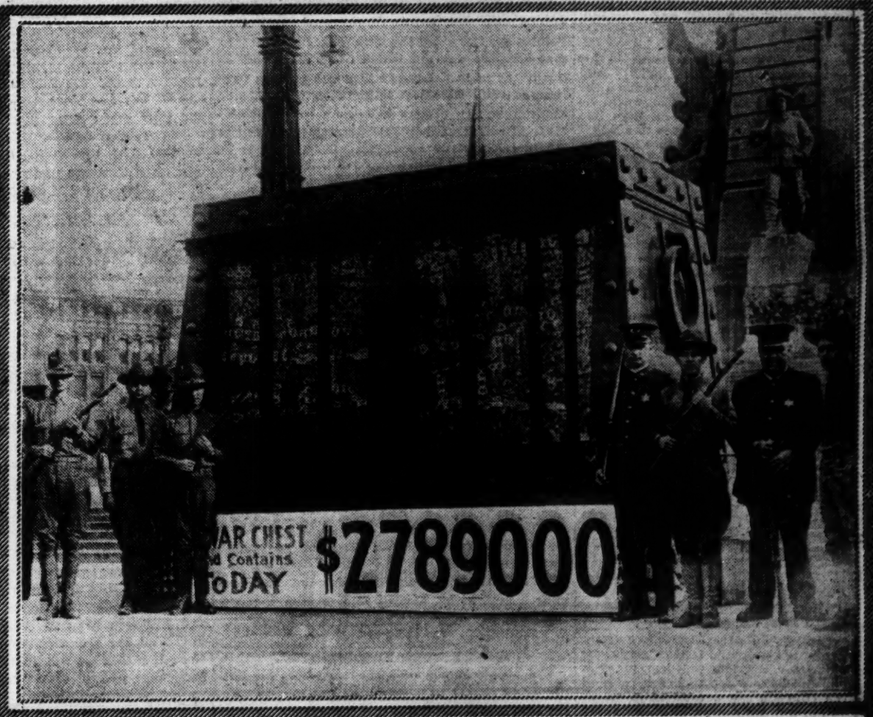

The war chest of Indianapolis, in Peace Square. Through the glass sides can be seen coins and bills which total $2,789,000...

©COM. PUB. IN.

Women of France helping Americans make camouflage screens. Here they are painting designs on large areas of burlap.

©COM. PUB. IN.

Aged French women, in American camouflage factory, weaving branches and twigs to make a screen for gun positions.

ST. LOUIS POST-DISPATCH
Founded by JOSEPH PULITZER Dec. 12, 1878.
Published by the Pulitzer Publishing Co. Twelfth and Olive Streets
POST-DISPATCH CIRCULATION
Average for entire year, 1917:
SUNDAY 361,263
DAILY AND SUNDAY 194,598

THE POST-DISPATCH PLATFORM

I know that my retirement will make no difference in its cardinal principles, that it will always fight for progress and reform, never tolerate injustice or corruption, always fight demagogues of all parties, never belong to any party, always oppose privileged classes and public plunderers, never lack sympathy with the poor, always remain devoted to the public welfare, never be satisfied with merely printing news, always be drastically independent, never be afraid to attack wrong, whether by predatory plutocracy or predatory poverty.

JOSEPH PULITZER.

April 10, 1907.

LETTERS FROM THE PEOPLE

Future of Poland and Russia.

To the Editor of the Post-Dispatch.

A mighty big event happened in St. Louis very recently, which ought to have had more attention in its significance. I refer to the Polish meeting there. People seem to have forgotten the great sweep of the Russian army in 1915-16. The writer here of is one of those who believe that the United States and Russia will join hands in a very near future, two mighty nations. It is absolutely unthinkable that such vast numbers of men and women who are honest, fearless and strong will remain under German rule now or at any time.

What country in all history has been so cruelly slaughtered by its high army chiefs as Russia? They were sold out, betrayed, staggered, and even now they are in maze—what a list of agitators have upset them—their Bolsheviki and all that tribe which has also made itself felt here in America.

Are we, after more than a century of free government, so very far ahead of poor Russia in some ways and methods?

Our keen, clear-minded President sees now a long way into the future and so he declares we shall yet put Russia on her feet and then we can make a treaty including America, Russia and England. There would be some reasonable peace security in that combination.

If any man of any prominence in his own community or state had in 1917 said that within three years we should have the largest army and navy in the world he would have been ridiculed—no man can correctly gauge what may come in a world so thoroughly upset. Who would have believed the United States would be the great war nation three years ago? We loved peace and ease; we knew our strength and rested easy and we believe in peace more now than ever, for ourselves and for the small nations, too.

Who, then, can say that the Polish nation will be subjects of Germany?

The meeting in St. Louis was a great big event—watch the future and cheer them on to liberty, too. You have drank in their music and heard their folksongs and you know their heroic history.

HERBERT W. CANN.

Who Rules the Great Republic?

To the Editor of the Post-Dispatch.

Our great and good Lincoln was a dreamer. His dream was of a Government of the people, by the people, for the people. What is the exact fact? It is a government by the Supreme Court, which is above both Congress and the people. A decision of that high tribunal will set aside the will of the largest majority. It is only second to the Supreme Being Himself. There probably is no better government than ours, but we are ruled, not by the people, but by a court.

FIAT JUSTITIA.

Road Work for Convicts.

To the Editor of the Post-Dispatch.

Commenting on Mr. Lewisohn's letter in the people's column, I have given the War work for convicts problem many a thought, and have come to the conclusion that the convicts are needed most where good roads are lacking. There are many points to be considered in releasing convicts, the most important one being the interferences with regular labor.

If there is any branch of work where there is less chance for interference of convict labor with regular labor as in roadbuilding I do not know of it. As for the benefits that could be derived from such a plan, there is no need to go into details. In connection with this movement of upbuilding National Military roads, connecting all important cities, as being beneficial during times of war, I might also mention the fact that they will sure be of good use after the war. Besides, what good are the thousands of trucks attempting to relieve the congested freight situation if there are no well-built roads for them to travel on? One must take into consideration the fact that, regardless how good and useful a truck is, the road on which the vehicle travels is what counts.

As far as high prices of material is considered, one might just as well say that Uncle Sam should quit the war business, because steel, fabrics, leather, etc., have trebled in price since the war started. Besides, I think that the saving involved by using convict labor will almost pay for this increase.

ABE M. RADMAN.

Taffy Not Wanted.

To the Editor of the Post-Dispatch.

I read that at the Coliseum it was said, "There is no color line in the trenches." That truth would be rendered ludicrous by the occasion on which it was said if a grim tragedy were not underlying it. I read, too, that it was said, "The American race knows no distinction of color." That (I wish I could call it truth) sounds as sweet as taffy tastes.

We are not to win this war by hypocrisy and falsehoods. God is in the conflict and hates untruths and hypocrites. Let us see to it that all American citizens are indeed one in letter and spirit regardless of color, and then publicly declare it. Fine phrases without character to back them are truly abominable.

Feed the negroes on truth instead of taffy. They will thereby be better citizens and so will they who minister unto them.

ANTI-TAFFY CITIZEN.

THE REFERENDUM BURGLARY.

Two men have confessed that they were implicated in the conspiracy to prevent the referendum in the United Railways franchise which culminated in burglary and robbery of the rolls of names signed to the referendum petition.

Part of the money paid by a person as yet unidentified for the job has been turned over to the police. This is only the first step towards clearing up a vile conspiracy to defeat, in the interest of a franchise corporation by criminal means, the expression of the people's will. It is on a par with the boodle conspiracy of former times.

Who are the men higher up? Who prompted and paid for the crime? These are questions to be answered by rigid investigation of the grand jury and of officers of the law responsible for the enforcement of the law. No means nor effort should be spared to uncover the entire conspiracy, fix the responsibility for the crime and punish the real criminals.

Meanwhile the people of St. Louis should see to it that the conspiracy fails. Whoever may be the author of the crime, the United Railways is the chief beneficiary and the public is the victim. It is intolerable that the expression of the popular will at the polls under law should be defeated by burglary. There is no question of the popular character of the referendum petition. The referendum movement has been organized and conducted spontaneously by persons who have no ends to serve save public ends. They represent large and important elements of the population and have been prompted by considerations of the public welfare.

The Election Commission's office will be open until 10 o'clock tonight for the filing of new petitions. The people should take care of the rolls. They should be filled with enough names to insure the referendum election.

We haven't yet heard the German soldiers say anything about the American army being "contemptible." Certainly there has been no such expression from the prisoners we have taken.

NAMES FOR THE NEW SHIPS.

In the difficulty of finding names for the new vessels that are being turned out so rapidly, Bainbridge Colby of the Shipping Board thinks that a happy way out would be to use alphabetically the names of the 96 Senators and 435 Representatives. To select living men for this and kindred honors always has some remote possibility of embarrassment. Congressmen as well as others occasionally go wrong. Reason might be given in time for changing the names of some ships.

But geographical names are limitless. Whatever the number of vessels launched, they could never exhaust the resources of the Postal Guide. To take the list of Vice Presidents who were not called to the higher place would help to familiarize the names of many worthy but now forgotten Americans. The list of old Speakers and of old Cabinet officers would make available other names. In a list of Congressmen whose record has been made up by death many might be selected whose services give them a peculiar title to the honor.

If the selections are made from the names of surviving Congressmen, will those members who voted for a virtual abandonment of our shipping rights and the exclusion of our flag from the sea be included?

It now transpires that the "gold" cup which the Kaiser presented to an American yachtsman was nothing but pewter. The thrifty German Emperor, however, will find that the American bullets now being handed him on the Western front are the real thing.

HENRY FORD FOR SENATOR.

The visible supply of party candidates presenting small chance of success, the Democratic leaders of Michigan made a brilliant stroke by proposing Henry Ford for Senator on a nonpartisan ticket. Mr. Ford announces his assent to the plan without waiting for a reply from the Republicans, with whom he has been supposed heretofore to be affiliated and by whom he has more than once been suggested for political office, and says that he makes the run at the request of President Wilson.

That the President is behind this candidacy in any such sense as Mr. Ford words seem to imply, the public will doubt. But if the claim is true, it is a matter for regret. Presidential interference in an election of Congressmen is to be deprecated.

Men who have long been accustomed to act in an executive capacity or who have made their success on a particularly independent initiative often do not exert great weight in a legislative body. They are not accustomed to meeting associates on terms of equality or to showing that deference to the desires and opinions of others which is a necessary preliminary to acquiring influence in parliamentary work.

But the promise of the Ford candidacy will be disclosed by inquiring into the qualifications of those who will have to stay at home, if he is elected. If there was some commanding figure in the politics of the State whose vast experience in public life, patriotic devotion and special ability would be lost to the service of the country because of Mr. Ford's personal popularity with the voters—for it must be admitted that Mr. Ford has acquired a vogue amounting almost to a cult among many people—this unexpected and, to the politicians, disconcerting candidacy might be regretted.

But there is no such figure. Michigan is no richer in material for the Senate than Missouri. The men who will be eliminated by Mr. Ford's readjustment of the political equation present few variations from the standardized type of politician and aspirant for office. Mr. Ford's dazzling success, his advocacy of unusual ideas and particularly his general policy toward employes and daring application of the minimum wage principle have made him a unique figure in the industrial world. He may become just as unique a figure in the legislative world.

If he is not a big improvement over the familiar model of stand-pat Senator sent from Michigan to Washington, then we will have to have a new and more reliable formula for figuring the horsepower of an engine from the inches of cylinder capacity.

A VETERAN SOLDIER'S WAR ANALYSIS.

Col. Alexander Edward Murray, who bears in his own country the title Earl of Dunmore, spoke with unusual authority to an audience of St. Louisans at the Odeon on the problems of the war and the conditions of final victory.

Much of his 47 years of life has been passed in military service. He had as a young man experience in India, in the Soudan, in Afghanistan. He is a veteran of the war in South Africa and had won many honors for skill and bravery when the great European conflict opened. His service in that war from 1914 to 1916, in which he was severely wounded, were recognized in a D. S. O. award.

Among the war illusions to which he referred with a view to their correction is the one that Germany can be put down by other means than hard, bitter fighting. We have all divested ourselves by now of the notion that the war may end by a democratic uprising of the deluded and exploited German people. The Colonel made it equally clear that it is not going to end because of a collapse of German industrial and financial resources.

The German military autocracy is unterrified by threats of a commercial boycott after the war. Their purpose is to win the war and reduce the rest of the world to the same impotence and the same helplessness in enforcing boycotts to which it has subjected Russia.

No comfort was given from the military viewpoint by Col. Murray to any civilian illusions minimizing the seriousness of the existing situation. The withdrawal of the Russian millions from the struggle, the concentration of overwhelming German forces in France and Flanders, the breaking of the strongly fortified allied lines and the recapture of territory from which the Germans were once expelled bring back, with something added in gravity, the alarming peril of the opening weeks of the war.

But all analyses of disappointing and critical conditions, soberly and fairly made, must come round to the conclusion reached by Col. Murray's military judgment as to the impossibility of a final German victory. The British still have 5,000,000 men under arms, added to the millions still under the French flag. This republic will supply the preponderating force required to subdue the great German fortress in which the enemy has the advantage of central position and lines selected for their military strength.

The problem was set forth with truth and the solution with like clarity and force. We must face all difficulties undismayed and "be willing to put every ounce of weight we possess into the scale."

A college professor lost $11 matching coins with strangers. Where did a college professor get all that money?

CONVICTS IN GERMAN ARMIES.

In the Reichstag at Berlin a law is being perfected to release the convicts of the empire and introduce them in the army. The inference that some convicts still remain in confinement in Germany will astonish the rest of the world. It was supposed that the sentences of all the most desperate and unscrupulous criminals had been remitted and that they had been placed in the army at the very opening of the war, some of them in posts of important command.

If any convicts are still to be found in the penitentiaries of Germany, who were the officers and men, armed with torch and diabolical weapons, that went along with the army to make unprecedented additions to the world's record of crime during the invasion of Belgium and Servia and Northern France? With the constant reinforcement the crews of submarines have needed since it was supposed that the prisons of Germany must be empty by this time.

Don't wait for the War Savings mass meeting of June 28 to buy your Thrift Stamps. Buy some now and some more then.

USE THE MISSISSIPPI IN THE WAR.

From Sunday's New York World.

Fifty million people, half the population of the United States, live in Commonwealths served by the navigable waters of the Mississippi River and its tributaries. These valley states are the most rapidly growing, the most productive in the Union.

In Washington tomorrow representative men of 15 of these states will offer Director-General McAdoo the aid of the Mississippi watershed in winning the war. Their offer is the offer of patriotism. The arguments by which they urge its acceptance are those of men who know.

The high authority of Major-General W. M. Black, long a Government engineer in the valley, sustains the statement that the Mississippi can be used 10 months of the year. The valley experience of G. A. Tomlinson, now in charge of the New York barge canal for Mr. McAdoo, makes him also a champion of the proposal.

The barge canal, a State enterprise, has been pressed into the service—and wisely, we believe. The Mississippi, draining many states, has from the beginning been a Federal problem. By an expenditure for towboats and barges which its friends estimate at $7,000,000 and its enemies at $12,000,000, this great waterway can handle at once 1,000,000 tons of freight a year, immensely relieving railroad coal consumption, relieving especially that consumption in the anthracite-using belt of the East.

For, it has been the strange delusion of many railroad operators that, instead of taking nature's water-graded course downhill to the gulf, freight should be hauled over mountain ranges, with great expenditure of coal, to the cluttered ports of the Atlantic seaboard.

If this persisting delusion is keeping the Mississippi River out of the war—and what else can be?—it is proving enormously and wastefully costly to the country in its great emergency.

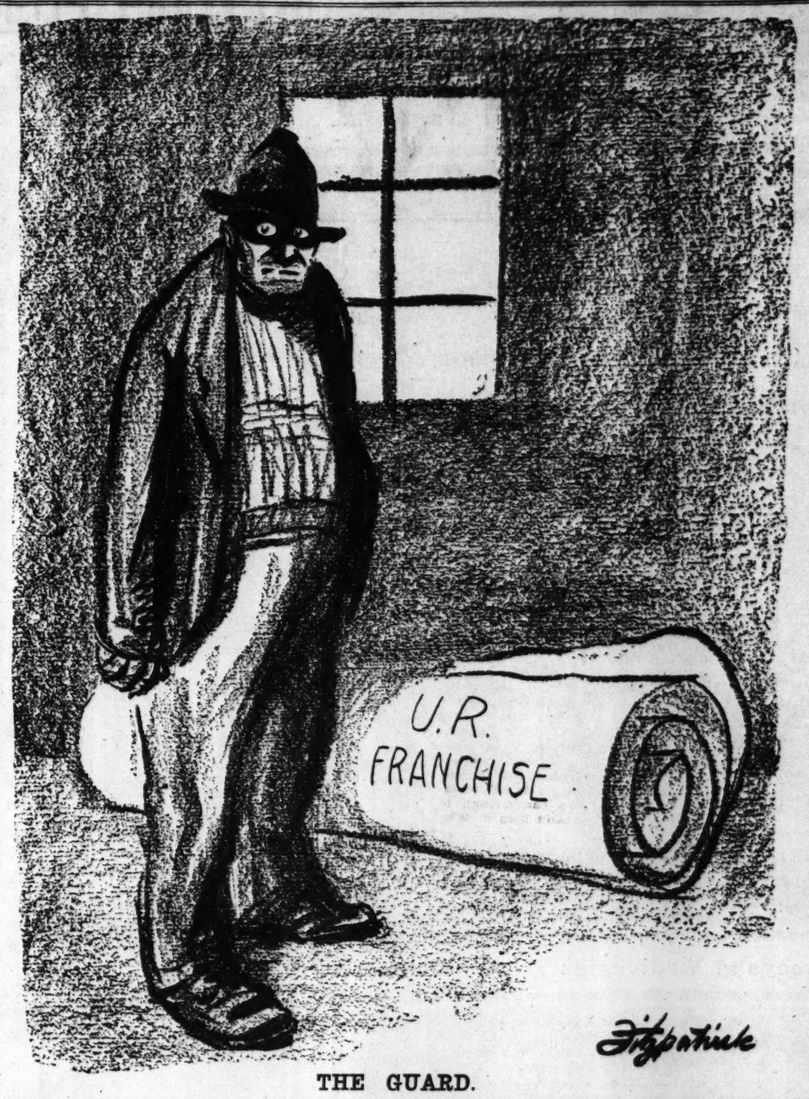

THE GUARD.

JUST A MINUTE

Written for the POST-DISPATCH by Clark McAdams

THE SOUL OF PAPINTA.

("Yo soy la resurreccion y la vida.")

I SEE you there, Papinta.

Your picture is good to look upon, although it shows only one infinitesimal semblance of yourself.

You danced yourself into fame and died. Yes; they say you are dead, Papinta. But you and I know better. For how could so much grace and wit and quickness die? Can the quick be the dead? And surely you were quick, Papinta.

But those supple shoulders and those feet in which the poetry of motion and the very spirit of mischief were displayed are now the prey of worms.

Yet even worms become winged things and take flight. And even the gases which made up that supple body will join the imponderable and fly free over the mountain tops.

And you, Papinta, do you dance no more?

I look at your poor semblance on the light-pictured card and seem to see that lithe body sway and to hear those fingers snap the castanets, the while you, siren-like, retreat from him who plays the lover, charmed by your grace and drawn by the loadstone of your presence.

Was all this for naught? Was it a mockery, a moving picture displayed by Nature? Or had Papinta a soul, an essence of which this ephemeral thing that trod the boards was but a weak image?

And Papinta, Papinta herself, answers: "I was and am a dancing, flying, beckoning soul."

"I loved to trip, and still I trip,
And still I snap the castanets,
From every cup of joy I sip,
And gather hearts into my nets.
My feet are lighter than the winds,
As over all the world I roam,
In every bright and witty mind
My lively spirit finds a home.
From mountain height to height I skip,
And o'er the rainbow's arch I spring,
The forest's odors wild I sip,
And take delight in everything."

But tell me, Papinta, are you then nothing but an airy sprite, a wandering will-o'-the-wisp? Or are you a human being, warm and living and individual? What care I though you dance more than ever if you dance no more as a dainty maiden dances, so that the poetry of motion—human motion—is still seen in your movements. How, pray tell me, can you still be Papinta if you dance o'er mountain tops as a mere zephyr, or in men's hearts as a passing emotion?

And Papinta, Papinta herself, again answers:

"If, wandering far and unafraid,
Some kindred souls I wish to greet,
I focus as a human maid,
With head and body, hands and feet.
And they, too, focus, in such form
As would on artist's eye delight—
Fair faces with the love light warm,
Fair bodies, clad in garments bright.
And then once more I sway and trip,
Once more I snap the castanets,
While from the cup of joy I sip,
And gather hearts into my nets.
Then would you vow, Oh doubting wight,
If in our presence you too stood,
On heaven's sward with flowers bedight,
That we were truly flesh and blood.
Yet nothing in us that can fade,
Or suffer mortal change can be;
Death, purifying death, has made
Those who have died from frailties free.'

For this Papinta blesses Death,
Which did her joy in life enhance;
That, taking from her mortal breath,
It brought her greater power to dance.

H. M. WILLIAMS.

A LITTLE LESS BASS.

WHEN a Welshman sings bass he is bass and and no mistake. But not even Sandy knew what a fine singer he was until he got to heaven, where, of course, he was assigned to the choir.

There were millions of sopranos, contraltos and tenors, relates Musical America, but Sandy was the only bass. In the midst of a chorus the Angel Gabriel, who was directing, rapped for silence. "Just a little less bass, please," he remonstrated gently.

S.

SONG OF THE WRIST WATCH.

TICKING away to the fatal hour,
Strapped to a wrist of brawny power,
Snug to a vein of good red blood
Pulsed from a heart in eager flood
Down to the fingertips clutching a gun,
Gripping it tight—like the throat of a Hun—
Little wrist watch keeps a-tickin' along
Purring away in a rythmical song,
"Puzzle-em-Sam, Muzzle-em-Sam,
Shuffle-em—ruffle-em—scuffle-em-Sam."

Face looking up into face looking down,
Smile greeting smile and frown meeting frown,
Hand touching hand and soul cheering soul,
Doing their turn on the midnight patrol,
Gay little ticker—a gift from his "gal,"
A token from mother or maybe a pal,
Little wrist watch keeps a-tickin 'along
Purring away in a rythmical song,
"Shake-em-up-Sam, Wake-em-up-Sam,
Worry-em—hurry-em—curry-em-Sam."

Some day in the lull of a hot afternoon
Ticker will change to a different tune,
An order will come and the trenches will hum,
Tension will snap like an over-taut drum,
A million brown hornets, all eager to sting
Against the oppressor their vengeance will fling,
And little wrist watch'll go tickin' along
Snapping away in a battle-mad song,
"Throttle-em-Sam, Bottle-em-Sam,
Batter-em—scatter-em—shatter-em Sam."
Time will come soon when the dial will tell
The plunge from the throne to a bottomless hell.
Time will come soon when ticker will say
"The Kaiser is shackled forever and aye."
Up go the hands to the peak of the night,
A new day is ushered for God and the Right
And little wrist watch will keep tickin' along
Purring its joy in a jubilant song,
"Bully boy—Sam, Ship-ahoy—Sam,
Stack-em-up, pack-em-up, home-again—Sam."

WILL FERRELL.

"How did your crowd make out with the 'Comedy of Errors'?" "They added a whole lot of errors that Shakspeare overlooked."—Louisville Courier-Journal.

The Italian who sunk an Austrian dreadnought with a motor boat seems to have left the enemy too busy looking foolish to see which way he went.

It looks as if the German navy would have to rely upon God to strafe our transport service.

The MIRROR of PUBLIC OPINION

This column is designed to reproduce without bias the latest comment by the leading publicists, newspapers and periodicals on the questions of the day.

WORKMEN'S COMPENSATION.

From the Chicago Journal.

THIRTY-EIGHT states of the Union have workmen's compensation laws. Therefore, 10 have not. The lagging 10, reading down from left to right on the map, are North Dakota, Missouri, Tennessee, North Carolina, South Carolina, Arkansas, Mississippi, Alabama, Georgia and Florida.

The reader will note at once that all but one of these are ex-slave states, communities in which workmen once were bought and sold like horses. All but two took part in the secession attempt to perpetuate this "peculiar institution." All but three, North Dakota, Missouri and Arkansas, belong distinctively to the "old South," so that the conservatism of an old community is added to the historic forces which are holding them back from this measure of industrial justice.

Yet there are some elements in the situation which are far from creditable to the North. North Dakota is a blot on the industrial map without the excuses which can be offered for Mississippi. The North Dakota farmers, the dominating group of the State, are mainly direct descendants of peasant immigrants from North Europe, and, along with many more desirable qualities of their forbears, seem to have kept the peasant attitude toward wage earners. Missouri is more Northern than Southern, more old stock than immigrant, more industrial than agricultural, yet still she persists in her unenlightened attitude.

Even in dealing with purely Southern states, we come across Northern factors. Northern capital invested in the mills of Alabama, Georgia and South Carolina has a powerful influence on the policies of those states, and that influence has not been exerted for good. Speaking of the bad conditions prevailing in South Carolina cotton mills, the late Elbert Hubbard said: "South Carolina weaves cotton that Massachusetts may wear silk;" and the biting epigram is very largely true. In Florida, too, Northern capitalists get pretty nearly what they want from the Legislature—one of them got a divorce law specially framed to suit his needs; but, up to date, they have made no move to get a workmen's compensation statute.

In spite of the concentration of industrial backwardness in the Southeast, the North is hardly in position to assume an "I am holier than thou" attitude. Texas and Oklahoma, where the Western influence is felt, had no trouble in getting provision to compensate injured workers. Louisiana, widest awake of all Southern states in health matters, was likewise a leader in this. It should not be long till the rest of the Southern commonwealths follow this very good example.

Luxuries in War Time.

From the Chicago Tribune.

IT is doubtless the fear of injuring respectable business that has prevented agitation in favor of taxing luxuries. But if we relate the problem solely to the question of victory our decision cannot be in doubt.

The production of luxuries requires skilled workmanship which could better be employed in manufacturing articles of military value. On the other hand, these luxuries absorb earnings that ought to be devoted to subscriptions for the Red Cross, for war saving stamps, or for Liberty loans.

France and Great Britain are instituting taxes on luxuries. The United States is about to prepare a revenue measure designed to produce some $8,000,000,000. Is there any reason why the persons who can still afford to purchase luxuries should not bear a considerable share of this burden? We do not believe it would be wise for the Government to prohibit altogether the manufacture of so-called nonessentials; none of the belligerent countries has thus far taken so radical a step; but common sense would suggest that the purchase of luxuries should be discouraged rather than otherwise.

If we consider the case of the manufacturers, it is clear that the progress of the war must inevitably restrict their output. They will have to make good the resulting loss in profit by charging more for their products. And it is certain that the persons who are able to pay the advanced price will likewise be able to pay the extra tax.

Prof. Sprague of Harvard, a leading economist, has submitted to Congress a comprehensive program for taxing luxuries. While there will be obvious difficulties in determining what are necessities and what are not, nevertheless Congress ought to make a beginning in this direction. Prof. Sprague's ideas seem, on the whole, to be supported by common sense and good judgment.

TODAY'S BEST CARTOON.

A RUDE AWAKENING.

—Cassel in the New York Evening World.

"A GOOD INDIAN"

A Good Out-of-Doors Story of Love, Humor and Adventure

BY E. J. RATH

Author of "Too Much Efficiency," "When the Devil Was Sick," Etc.

What Befell Young Lawyer Who Went to Canadian Wilds to Arrange Outing for One of His Senior Partner's Wealthy Clients, Wife and Beautiful Girl Guest.

(Copyright by Frank A. Munsey Co.)

CHAPTER I.

CASABIANCA, ALIAS CASSIE.

THE outer office of Biggs & Biggs, attorneys at law, contained two persons. One was an angular young man of unusual height, whose dark hair, dark eyes and swarthy complexion attracted quick attention, not so much for the reason that they were unusual, as for the fact that each feature was accentuated to a degree far beyond the human average of New York City.

The second person was a young woman. She also was tall. Her hair was of a deep chestnut-brown shade and her eyes matched it closely. There was a slimness in her figure that caused some to call her willowy; yet willowy was scarcely accurate. Despite the slimness there was a suggestion of slender sturdiness that implied the strength and resilience of a straight young sapling, rather than the meek suppleness of a reed.

The young man was walking slowly back and forth, on the longest diagonal of the room. He was frowning heavily. In one hand he carried a heavy book. His teeth bit tensely into the stem of a brier pipe. The young woman sat at a desk by a window. She was looking downward into the street, 22 stories below, as her fingers rested inert on the keys of a typewriter.

"Where did I leave off?" asked the man sharply.

She turned back toward her machine, a movement that brought forth a groan and a muffled exclamation.

"Ouch! My leg! You left off at 'Plaintiff further submits that—' "

"All right. Plaintiff further submits that——" He paused and drew at his pipe.

"What's the matter with your knee?" he demanded.

I said leg, not knee. It's twisted and sprained and I guess it's permanently out of shape, if you want a bill of particulars. And if I ever go on another one of these nature-fake expeditions, you can whip me off to the psychopathic ward without the usual commitment."

"I'm sorry you hurt it," he mumbled. " 'Plaintiff further submits that——' "

"She's a boob!" exclaimed Cassie Reynolds. "I'll submit it to anybody."

Her tone was scornful and incisive. The dark-haired young man studied her with scowling eyes as he closed his book with a finger marking the page.

"I think," he said slowly, "that we will give our attention to this pleading."

"Well, I'm giving mine," she declared belligerently as she rose from her stiff-backed chair and moved toward the water-cooler, with an exaggerated limp. "I didn't lose my place. Ouch! You lost yours; you asked me where you left off. Ouch! It's just above the knee, the worst part. You've filled about eight folios now, and half of it's Latin. Jehoshaphat! That's some kink, if you ask me. Maybe it's a bone."

Cassie drew a full glass of water and drank slowly, eyeing him steadily over the rim of the glass. She did not flinch in the least from his look of annoyance. There was a calm defiance in her pose that even a stranger could not have missed, much less Louis Lavague, who was not a stranger.

Following the draft of water, Cassie powdered her nose before a mirror and employed a handkerchief to flick an imaginary speck of dust from her diaphanous shirtwaist. She adjusted a lock of hair with expert fingers and then turned back toward her desk, hobbling ostentatiously.

"Latin!" she exclaimed. "It's like this back-to-nature stuff. It doesn't belong any more. When you carved postal-cards on a rock with a cold chisel, you used Latin. Why do you have to slam it in on a typewriter, all mixed up with the English? But I guess that's what people pay lawyers for. When a lawyer scents a client he beats it back to Latin, just like you, Louis, beating it back to nature, whenever the Seton-Thompson bug bites you. I think you must run a bug ranch, too, because you're always pretty badly chewed up with 'em."

LOUIS LAVAGUE shook his head angrily and reopened his big book. He stood in the middle of the office, his legs spread wide apart, his angular shoulders squared, his forearms, from which the sleeves had been rolled back, showing brown and sinewy in the sunlight that flooded in through the windows. The swarthiness of his face was remarkable, emphasized, as it was, by a process of weathering due to hours spent in the open. His eyes looked out keenly from under heavy brows. His mouth was set, giving him an aspect of Puritanical severity. Every feature of him contributed to an air of uncompromising sternness.

"I'm sorry you hurt yourself," he said. "But nobody compelled you to go to Westchester."

Cassie, who had resumed her seat, eyed him with undisguised resentment. She could wear the mask of sternness herself when she willed. Her face was not hampered by prettiness, although it was not a bad looking face. The nose was too long, perhaps, but it was straight. The mouth was too wide to satisfy a seeker of perfection, and just now it was compressed into a thin line, although normally there was a pleasant curve to Cassie's lips and more than a suggestion of cynical good humor.

"Sorry, are you?" she gibed. "Caveat emptor stuff! You didn't tell me I was going to do a cave-woman act, when you dated me up for Sunday. I didn't doll up to go out and be educated. I thought I was going to Coney Island. How did I know I was going up to Westchester to study nature, and learn how my primeval ancestors went out and beat their dinner to death with a club, so they could eat it raw?"

"You knew very well I have no use for Coney Island," said Louis coldly. "You might have known what to expect. I always spend my Sundays outdoors."

"Coney Island is outdoors," retorted Cassie witheringly. "They haven't put a roof over it yet. But I wish they would, because I got caught in the rain there once and spoiled a dress. I'll admit it didn't rain yesterday, but I spoiled a pair of shoes and stockings, just the same, trotting across the bogs and swamps behind you, looking for woodchuck holes. I think woodchucks are silly, anyhow. It's bad enough to travel in a subway when you can't help it. Why live in one?"

A TELEGRAPH boy in a blue uniform strolled into the office, sighted the water cooler and paid an immediate visit thereto. It was a warm afternoon.

"Hey, you kid! We pay for those paper cups by the dozen," called Cassie. "Did you come in here for a drink or are you one of those busy little cogs in the machinery of a great city? Come here with that message."

The boy obeyed when he was ready, grinning at her. He was a thin, gangling youth, with a superior bearing. Cassie signed the book and took the yellow envelope from his hand. Then she reached up swiftly and pinched his cheek.

"Oh, you little cutey!" she said. "Run along."

The boy uttered a defiant exclamation and retreated in confusion. Cassie winked at Louis.

"I'm some goat-getter, ain't I, Louis?" she observed. "That's the only way to handle these future Presidents of the United States. They'd be cave men if you gave 'em a chance—like you."

Louis, whose face had relaxed into a faint grin, instantly resumed his sternness of manner. He referred to the big book, searching laboriously for a new page. Cassie watched him narrowly, a slow smile curving her lips.

"Chasing nature is like hunting that Latin word you're after," she said pleasantly. "When you get it, you don't know what it means. Did we know what the woodchuck meant when he sat up and looked at us? We did not. We only guessed he was guying us. Did we know what that chipmunk said to us, when he sat jabbering on top of a stone wall? Positively, no! There was only one thing I understood, and that was when that garter snake was trying to see if he would make a good overcoat for a young frog. You remember that, Louis; because I asked you to separate the contestants. That snake was hungry. I doped it out at once. You said it had something to do with the survival of the fittest. I hope the frog got a good fit. But, as for the explanation, nobody needed it."

"Where did I leave off?" he demanded, looking up.

" 'Plaintiff further submits that——' "

Louis again referred to the book and turned over another page. He was lost in study again.

"This particular plaintiff submits that she raised a blister on one foot and sprained a perfecly good leg climbing a fence in said Westchester," said Cassie, when she despaired that he would resume dictation. "Also, she submits that she is fond of her feet. She likes to keep her shoes and stockings clean. She wore a new pair of pumps on said occasion. Good night! She wore a pair of white silk stockings, which may wash, but probably not. All of which habiliments she put on the bum, looking for turtles in a swamp, at the instigation of one Lavague. And she prays the honorable court for relief, with actual, punitive and ornamental damages."

"I think Mr. Biggs is ringing for you," said Louis, in an abstracted voice.

"It's probably the five grains of quinine I took, so I wouldn't catch cold," said Cassie. "But I'll see."

She limped across the floor to the inner office and disappeared. Louis remained where he stood, deeply engrossed in the law book. Presently Cassie returned, carrying some papers and whistling as she walked. The whistling annoyed him and he shook his head.

"Shake not your gory locks at me," she said. "You did enough yesterday. I'll admit it was part my fault; I had no business to fall for it. You're a cave man, who was brought up in the back woods, while I'm a stenographer from Harlem, who was born and raised in New York City, some time after it was settled. I'm not a bit primitive; I think I'm complicated. When it comes to running around the country with my hair hanging down my back, I'm not there. No cave for mine. I don't want my hero walloping me on the head wtih a club and telling me, 'Casabianca, come and wash the dishes.' "

Louis looked up from his book and stared at her.

" 'Casabianca?' " he repeated in a perplexed voice.

Cassie bit her lip.

"It slipped out," she said. "I didn't figure to tell you my right name, but now I'll go through with it."

"I thought your name was Cassandra," he observed.

"No, never, Louis. I only wish it were. She was a prophetess. I looked her up once. She came from Troy, N. Y. Or maybe it wasn't New York; anyhow, it was Troy. And say, how did you ever come to do any thinking about my name, anyhow?"

Cassie studied him sharply. Louis flushed slightly and shifted his weight to the other foot.

"Well, never mind," she went on, smiling mysteriously. "Maybe it's a sign you're getting human. But to get back to names, Casabianca is what I got for having a seafaring father with a weakness for the greater poets. He hoped I would be a boy. He hung it on me out of revenge when he found he had been framed. Outside of the family, Louis, you're the only person that knows this. So this is confidential, as between lawyer and client, you being the lawyer and me the frog. Any time you think of slipping the news to somebody else, just figure it's part of your ante mortem statement. Casabianca was a French guy, Louis. Excuse me; I forgot about you. He was a French gentleman, at the battle of the Nile. He had a son who stood on the burning deck; one of those cold-footed boys. Maybe I'm getting mixed now. Anyway, I've handed you the right name—Casabianca, alias Cassie."

Louis smiled involuntarily. Cassie had an undeniably pleasant voice that rippled along like a brook once it started. All of this information was not conducive to the preparation of a brief, yet even Louis was human, despite his profession of the law and his avocation of naturalist.

"Now we'll get back to work," he said. " 'Plaintiff further submits that——' "

The door from the hallway opened and a butterfly came in. At least, she suggested a butterfly, a yellow one with soft tint on the wings. She was pretty beyond cavil; blond, dainty and sweetly cool, for all the heat of the afternoon. She swung a parasol lightly as she glided across the office in the direction of the inner sanctum. To Cassie she tossed a pleasant nod as she passed.

The appearance of this young person had an extraordinary effect upon Louis Lavague. Save for the first swift glance he gave her, he did not look in her direction. Instead, his face assumed a tinge of deep-red. The law-book closed with a snap. He walked hastily to his desk and began rolling down his sleeves. As the butterfly disappeared from view, he was putting on his coat.

ALL of this Cassie observed with a studious eye; not that it was anything new or surprising, but rather a matter of never waning interest. Whenever Helen Stevens, the ward of Adolphus Biggs, walkd through the outer office Louis enacted identical or similar symptoms. Cassie marveled concerning one aspect of the affair, however; the fact that Louis did not know this charming creature, save by sight. Perhaps she also marveled, in lesser degree, at the fact that Helen Stevens did not know Louis, nor did she ever seem to see him. To Cassie she always bowed, sometimes chatted; but Louis might as profitably have been an office fixture, like a chair or a filing-case. Somehow, he was never noticed.

Yet, for all that, Louis worshiped. He had built himself an ideal; or perhaps it had been thrust upon him. In any event, it existed, vividly. The butterfly girl embodied it. All this was quite beyond the understanding of Cassie, whose knowledge of heart affairs was by no means to be lightly disregarded.

Louis, she knew, had little knowledge of women. Hadn't he proved that when he took her on a nature hunt, instead of to Coney Island? To him, women were chiefly litigants or office assistants. They waited on cigar-counters sometimes, or did stenographic work, or kept books, perhaps. They were a part of the machinery of the world, rather than a sex. Even Cassie, who had known him for three years in the same office, was a part of the machinery, save for the memorable day of the nature hunt. And on that day she was merely an accessory.

All women were thus to Louis Lavague, except the butterfly girl; not that he was a hater of them, but merely because he had never become a student. Cassie regarded him as hopeless.

"It must be a scream to be somebody's girl and not know it," she mused as she watched Louis now.

Then, with her usual abruptness, she broke into speech.

"The door from the hallway opened and a butterfly came in. At least, she suggested a butterfly, a yellow one with soft tint on the wings."

"Well, I see the ward of chancery gave you the usual greeting, Louis."

He scowled at her and turned to some papers on his desk.

"You're slower than the Supreme Court," she added witheringly. "Why don't you get yourself introduced? I suppose it never occurred to you to happen to bump into her and apologize or to get her a drink of water, or tell her it's a nice afternoon. Lord! If I wanted to know a man as bad as you want to know her, I'd walk right up to him and say: 'Meet me, kid. I'm Cassie.' Get an alarm clock, Louis."

"We'll go on with our work," he said shortly, as he reached for the law-book. "And hereafter we'll not talk about this matter."

"We are not talking about it," said Cassie. "I'm the only one that does any talking. I only wish you would talk. I've offered to introduce you a dozen times, and all you do is to get fussed. Don't wait for Mr. Biggs, Louis; he'll never think of it. He doesn't even know whether you know her or not. All he thinks is law."

"Plaintiff," began Louis, "further submits——"

The afternoon mail arrived, and Cassie limped over to the table where the carrier deposited it. With swift fingers she slit open the envelopes and laid their contents in a neat pile.

"Two for Mr. Biggs to look at," she said. "One of 'em is from Mr. Putnam, and it's from Newport. Gee! I wish I could write a letter from Newport."

At that moment the door from the inner office opened and the butterfly came out. With another smile at Cassie, and never a look toward Louis, she crossed the room and disappeared.

Cassie shot a derisive glance at the young man.

"Now you can take off your coat again," she said. "And here's a letter for you, Louis."

She glanced at the envelope.

"One of those nature-fake letters," she added with a groan. "This is from Chicago. I suppose they want to sell you a new kind of sleeping-bag, guaranteed never to wake you up."

Louis took the envelope and studied it with a puzzled air. Then he glanced at the enclosed circular.

"This is the first I ever heard from these people," he mused gravely. "I wonder how they got my name and address."

"Maybe they got it from the undertaker who buried you," said Cassie.

She disappeared hastily in response to a ring from the inside office.

To Be Continued in the Post-Dispatch Tomorrow.

THE SANDMAN STORY FOR TONIGHT

BY MRS. F. A. WALKER.

(Copyright, 1918, by the McClure Newspaper Syndicate, New York City.)

Friskie Mouse's Fright.

FRISKIE MOUSE lived with his mother and father and his brothers and sisters in a very snug house, and he should have been very happy and contented.

But Friskie was not happy or contented either; he wanted to travel. "I know there must be another side to this hill," he told his brothers and sisters. "We live on one side, but someone must live on the other side; of that I feel sure."

"You are quite right," said his father, who overheard what Friskie had said. "It is Mme. Giant Cat who lives there and catches all the mice she can, but instead of eating them, as other cats do, Giant Cat makes them work for her. You are a very dangerous child to have with your brothers and sisters, putting such notions into their heads, so I shall lock you up in a back room where you cannot get away or see your brothers and sisters."

So into a back room Friskie Mouse was locked and his food was given him on a tin plate every day. Try as he would, the door was locked fast and he could not get out. So one day when his dinner was brought up to him he broke the tin plate and with the sharp edge of one piece he began to cut a hole in the board that was over the window. By supper time it was big enough for him to crawl through and out he went.

When Friskie found himself free he ran right around that hill to the side where Mme. Giant Cat lived, for he was a very silly little fellow. It was quite dark when he reached the Giant Cat's house, but the light was shining through the windows and he ran up the side of the house to the window sill and peeped in. What he saw made him almost lose his seat and tumble off backward.

In a big soft chair in front of a fireplace sat the Giant Cat. She was the very biggest cat Friskie had ever seen—all white, with big green eyes. Friskie could see their color as they glistened in the lamp light. Around her chair stood 10 mice, big and little ones. One was holding her cup of catnip tea, another helped her to a saucer of cream and another held a beautiful red velvet cape, trimmed with white fur—rabbit's fur, Friskie thought it was.

Another mouse was placing a cushion at his mistress' feet, another was putting a log of wood on the fire, another was sweeping up the ashes on the hearth.

THE door opened and another servant mouse came in with a platter, on which was a nicely cooked bird.

Another servant mouse spread a silken cover over a table and the platter was placed on it.

Then the other servants who stood about their mistress wearing little white aprons and caps, began to set the table, and when it was ready they pushed their mistress' chair up and began to serve her dinner or supper.

Friskie Mouse shivered and Madam Giant Cat's sharp eyes saw him. "There is some one on the sill. Get him and bring him here," she commanded.

Friskie would have jumped and run, but he was frightened quite stiff and could not move.

In another second he was pulled into the room by two big mice and brought before the Giant Cat.

"Put him in chains until morning," she said. "Then I will decide whether I'll eat him or have him trained for a servant."

Off the two mice hustled poor, trembling Friskie—frisky no longer but a very much frightened mouse, which could not walk.

When he was out of sight of the Giant Cat, Friskie began to take courage.

"Why do you all wait on her?" she asked the two mice who held him. "Why don't you run away? She is too fat to chase you."

"We never thought of it," said the two mice, letting go their hold on Friskie Mouse.

When Friskie found he was free he did not wait or say more. He ran through a door that had a crack at the bottom and off he sped for home. When he reached his own house it was broad daylight and his father and mother and brothers and sisters were at the breakfast table, but they were all so sad they could not eat, for they felt sure poor Friskie was dead by this time.

When Friskie opened the door they all stared, for though Friskie did not know it, not having looked in a mirror, he was quite white and looked like an old mouse. His fright at Giant Cat's house had turned him white.

When he told hem what had happened they believed it was Friskie, and his father, thinking his punishment was already great, did not lock him up again. In fact, there was not the slightest need of that, for Friskie would not have left home again for anybing he ever heard of.

VICKY VAN

A Story of Love and Mystery

By CAROLYN WELLS

(Copyright, 1917, 1918, by Frank A. Munsey Co.)
(Copyright, 1918, by J. B. Lippincott Co.)

"I HAD been married about four years when I rebelled and began to think up a scheme of a dual existence. I had ample time in the long lonely hours to perfect my plans, and I had them arranged to the minutest detail long before I put them in operation. Why, I practiced writing with my left hand and acquired a different speaking voice for a year before I needed such subterfuges. Had I been able to persuade my husband to give me even a little pleasure or happiness I would willingly have given up my wild scheme. But he wouldn't; so once when he was away on a long trip, I had the passage between the two houses made.

"I had previously bought the other house, under the name of Van Allen, for I had money of my own, left me by an uncle that Mr. Schuyler knew nothing about. Of course, this money came to me after I was married or I never should have wed Randolph Schuyler.

"Tibbetts' cousin, an expert carpenter, did the work, and, as he afterward went to England to live, I had no fear of discovery that way. Indeed, there was little fear of discovery in any way. I was expected to suend much of my time in my own rooms—and my bedroom, dressing room and bath form a little suite by themselves and can be locked off from the rest of the house. So, when I retired to my rooms for the night I could go through into the other house and become Vicky Van at my pleasure."

"I can't believe such baseness!" declared Rhoda Schuyler, "such ingratitude to a husband who was so good to you"——

"He wasn't good to me," said Ruth, quietly, "nor was I ungrateful. Randolph Schuyler spoiled my life; he denied me everything I asked for, every innocent pleasure and amusement. So, I found them for myself. I did nothing wrong. As Victoria Van Allen I had friends and pleasures that suited my age and my love of life, but there never was anything wrong or guilty in my house"——

"Until you killed your husband!" interrupted Sarah.

"Until the night of Randolph Schuyler's appearance at Vicky Van's house," Ruth went on. "I had been told of a Mr. Somers who wanted to know me, but I had no idea it was my husband masquerading under a false name. He came there with Mr. Steele. Of course I recognized him, but he did not know me at once. I sat, playing bridge, and wondering how I could best make my escape. I saw that he didn't know me and then suddenly as I sat, holding my cards, and he stood beside me, he noticed a tiny scar on my shoulder. He made that scar himself one night, when he hit me with a hot curling iron."

"What!" I cried, unable to repress an exclamation of horror.

"YES, I was curling my hair with the tongs and he became angry at me for some trival reason, as he often did, and he snatched up the iron and hit my shoulder. It made a deep burn and he was very sorry.

"Whenever he saw it afterward he said, 'Never again!' meaning he would never strike me again. Then, when he noticed the scar that night, although I had put on a light scarf to cover it, he said, 'Never again!' in that peculiar intonation, and I knew then that he knew Victoria Van Allen was his own wife.

"I ran out to the dining room and he followed me.."

"And you stabbed him!" cried Rhoda; "stabbed your husband! Murderess!"

"I don't deny it," said Ruth, slowly. "The jury must decide that. I must be tried, I suppose"——

"Don't Ruth!" I cried, in agony. "Don't talk like that! You shall not be tried! You didn't kill Schuyler! If you did it was in self-defence. Wasn't it? Didn't he try to kill you?"

"Yes, he did. He snatched the little carver from the sideboard and attacked me—and I—and I"——

"Don't say it, Ruth—keep still!" I ordered, beside myself with my whirling thoughts. The little carving knife!

"And you defended yourself with the caterer's knife"—— began Stone, but Fibsy wailed, "No! No! It wasn't Mrs. Schuyler! I've got the prints from the caterer's knife and they ain't Mrs. Schuyler's at all! She didn't kill him!"

"No, she didn't!" and Tibbetts appeared in the library doorway. "I did it myself."

"That's right!" and Fibsy's eyes gleamed satisfaction; "she did! It's her finger marks on the knife that stabbed old Schuyler. They're plain as print! Nobody thought of matching up those marks with Tibbetts' mitt! But I'll bet she did it to save Mrs. Schuyler's life!"

"I did," and Tibbetts came into the room and stood facing us.

"Tell your story," said Stone, abruptly, as he looked at the white-faced woman.

"Here it is," and Tibbetts looked fondly at Ruth as the latter's piteous glance met hers. "I've loved and watched over Mrs. Schuyler all her life. I've protected her from her husband's brutality and helped her to bear his cruelty and unkindness. When she conceived the plan of the double life I helped her all I could, and I got my cousin to do the work on the houses that made it all possible. Then, I was Julie, and I devoted my life and energies to keeping the secret and allowing my mistress to have some pleasure out of her life. And she did." Tibbetts looked affectionately, even proudly, at Ruth. "The hours she spent in that house as Victoria Van Allen were full of simple joys and happy occupation. She had the books and pictures and furniture that she craved. She had things to eat and things to wear that she wanted. She went to parties and she had parties; she went to the theater and to the shops, and wherever she chose, without let or hindrance. It did my heart good to see her enjoy herself in those innocent ways.

"THEN Mr. Schuyler came. I knew the man. I knew that he came because he had heard of the charm and beauty of Vicky Van. He had no idea he would find her his own wife! When he did discover it I knew he would kill her. Oh, I knew Randolph Schuyler! I knew nothing short of murder would satisfy the rage that possessed him at the discovery. I prepared for it. I got the little boning knife from the pantry, and as Mr. Schuyler lifted the carver and aimed it at Ruth's breast I drove the little knife into his vile, wicked, murderer's heart. And I'm glad I did it, I glory in it! I saved Ruth's life and I rid the world of a scoundrel and a villain who had no right to live and breathe on God's earth! Now, you may take me and do with me as you will. I give myself up."

It was the truth. On the carving knife appeared, plain as print, the finger marks of Randolph Schuyler, proved a hundred times by prints photographed from his own letters, toilet articles and personal belongings in his own rooms. In his mad fury at the discovery of Ruth masquerading as Vicky Van, and in his sudden realization of all that it meant, he clutched the first weapon he saw, the little carver, to end her life and gratify his madness for revenge. Just in time, the watching Tibbets had intervened, stabbed Schuyler, and then ran upstairs, to escape through the hidden doors to the other house.

Ruth, stunned at the sight of the blow driven by Tibbets, and dazed by her own narrow escape from a fearful death, picked up the carver that dropped from Schuyler's lifeless hand and ran upstairs, too.

(To Be Continued in the Post-Dispatch Tomorrow.)

Pitcher Shocker Evidently Thinks "Babe" Is the Boy Who Put the Ruth in Ruthless

CARDINALS BEATEN BY BOSTON BRAVES IN MORNING TILT

Southpaw Nehf Halts Hendricks' Crew in First Game on Bunker Hill Day.

LEON AMES IS BUMPED

Score Is 4 to 1; Clubs to Play Another Game This Afternoon.

CARDINALS.

	AB.	R.	H.	PO.	A.	E.
Heathcote cf	3	1	0	3	0	1
Baird 3b	3	0	1	1	4	0
Cruise rf	3	0	1	0	0	0
Hornsby ss	3	0	0	0	2	0
Paulette 1b	4	0	0	14	0	1
Wallace 2b	3	0	0	2	0	0
Smythe lf	3	0	0	1	0	0
Gonzales c	3	0	1	3	2	0
Ames p	3	0	0	0	5	0
*Wheeler	1	0	0	0	0	0
**Snyder	0	0	0	0	0	0

BOSTON.

	AB.	R.	H.	PO.	A.	E.
Rawlings ss	3	1	1	2	4	0
Herzog 2b	4	1	1	2	2	0
Powell cf	4	1	1	3	0	0
Wickland rf	4	1	1	1	0	0
Smith 3b	3	0	2	2	3	0
Rehg 1b	1	0	0	3	0	0
Wilson c	4	0	2	1	0	0
Nehf p	2	0	0	0	3	0
Massey 1b	1	0	0	8	0	1
Totals	29	4	8	27	14	1

*Batted for Wallace in the ninth.
**Batted for Smith in the ninth.

Innings—	1	2	3	4	5	6	7	8	9
Cardinals	0	0	0	0	0	1	0	0	0—1
Boston	0	0	0	0	0	0	0	4	x—4

Two-base hits—Smith, Rawlings. Sacrifice hits—Nehf, Baird, Smith. Sacrifice fly—Massey. Stolen bases—Baird, Herzog. Double plays—Baird, Gonzales to Paulette. Wild pitch—Ames. Hit by pitched ball—By Ames (Honey). Base on balls—Off Nehf, 3; off Ames, 2. Struck out—By Nehf, 3; by Ames, 2.

BOSTON, June 17.—An eighth inning rally in which Boston got four runs, gave it a victory in the Bunker Hill day morning game today over St. Louis, 4 to 1. Until the eighth Ames held Boston to three hits, the same total which St. Louis made off Nehf in the entire game. The score:

FIRST INNING.

ST. LOUIS—Heathcote fanned. Bair singled to right and stole second. Cruise walked as Baird was thrown out trying to steal third, Wilson to J. C. Smith. Rawlings threw out Hornsby. —NO RUNS.

BOSTON—Rawlings walked and took second as Ames tossed out Herzog. Powell filed to Smyth. Wickland filed to Wallace.—NO RUNS.

SECOND INNING.

ST. LOUIS—Nehf threw out Paulette. J. C. Smith threw out Wallace. Smyth walked. Gonzales singled to left. Ames forced Gonzales, Rawlings to Herzog.—NO RUNS.

BOSTON—Baird threw out J. C. Smith. Ames tossed out Konetchy. Rehg was out, Gonzales to Paulette. NO RUNS.

THIRD INNING.

CARDINALS—Heathcote was called out on strikes. Baird filed to Rehg. Cruise fanned. NO RUNS.

BOSTON—Wilson walked. Nehf sacrificed, Ames to Paulette. Baird threw out Rawlings, Wilson going to third. Hornsby threw out Herzog. NO RUNS.

FOURTH INNING.

CARDINALS—Hornsby lined to J. C. Smith. Paulette filed to Rawlings. Wallace filed to Powell. NO RUNS.

BOSTON—Powell out, Paulette, unassisted. Wickland was safe when Paulette threw poorly to Ames, who covered first. J. C. Smith doubled to left, Wickland stopping at third. Konetchy was hit by a pitched ball. Tragressor ran for him. Rehg ran into a double play, Baird to Gonzales to Paulette. NO RUNS.

FIFTH INNING.

CARDINALS—Massey went in to play first base for Boston. Nehf threw out Smyth. Gonzales filed to Powell. Ames filed to Wickland. NO RUNS.

BOSTON—Baird threw out Wilson. Nehf filed to Heathcote. Rawlings was thrown out by Hornsby. NO RUNS.

SIXTH INNING.

CARDINALS—Heathcote walked; Baird sacrificed, Nehf to Massey. Cruise's single to center scored Heathcote. Hornsby walked. Paulette filed to Powell. Wallace popped to Herzog. ONE RUN.

BOSTON—Herzog filed to Baird. Powell filed to Heathcote. Ames threw out Wickland. NO RUNS.

SEVENTH INNING.

CARDINALS—Rawlings threw out Smyth. Herzog threw out Gonzales. Ames fanned. NO RUNS.

BOSTON—J. C. Smith singled to left. Massey fanned. Rehg singled to left, Smith stopping at second. Wilson fanned. Nehf forced Rehg, Wallace unassisted. NO RUNS.

EIGHTH INNING.

CARDINALS—J. C. Smith threw out Heathcote. Rawlings tossed out Baird. Cruise reached first when Massey dropped Wilson's throw. Herzog threw out Hornsby. NO RUNS.

BOSTON—Rawlings doubled to left. Herzog beat out an infield hit, Rawlings stopping at third. Herzog stole second. Powell's single to center scored Rawlings and Herzog. Powell continuing to third on Heathcote's fumble. Powell scored on Wickland's single to center. J. C. Smit hsacrificed, Ames to Paulette. Wickland took third on a wild pitch. Massey's sacrifice fly to Heathctoe scored Wickland. Rehg singled to left. Ames threw out Wilson. FOUR RUNS.

NINTH INNING.

CARDINALS—Paulette filed to Rawlings. Wheeler batted for Wallace and fanned. Snyder batted for Smyth. J. C. Smith threw him out. NO RUNS.

PRESIDENT TO DECIDE BASEBALL'S FATE UNDER 'WORK OR FIGHT' RULE

WASHINGTON, June 17.—Persistent rumors that the "work or fight" draft regulations will not be allowed to interfere with major league baseball players this season led to an authoritative statement today that no ruling on the subject had been made.

It was stated that Provost Marshal-General Crowder adhered to his original announcement that the question would be passed upon by the President in the regular way when the occasion arises on an appeal from a local board's decision.

Browns Return to Pennant Form in Beating Red Sox

Daring Play on Bases Engineered by Ernie Johnson and Jimmy Burke, Together With Urban Shocker's Great Pitching Hand Leonard 2 to 1 Defeat and Cuts Margin of Leaders.

PENNANT winning pitching by Urban Shocker, an impregnable defense, and Ernie Johnson's daring baserunning, for which in part, Jimmy Burke was responsible, gave the Browns a 2-to-1 victory over the Boston Red Sox yesterday and made the count in the series thus far two out of three games played in favor of the locals.

Yesterday's matinee was by all odds the smartest game of baseball the Browns have played since their return home, and it was the best seen hereabouts this season from the standpoint of highly finished playing and has revived hope that the club will be in the thick of the race very shortly. The locals also have achieved the unique distinction of defeating two of Boston's best pitching bets, as they previously beat Joe Bush and yesterday tamed Hubert ("Dutch") Leonard.

How Johnson Won Game.

Leonard and Shocker wheeled into the Browns' portion of the ninth frame in a 1 to 1 deadlock. Tim Hendryx, first up, beat out a hit to Thomas. Pete Johns was inserted to bat for Smith and forced Hendryx at second. Manager Austin then inserted Ernie Johnson to run for Johns.

Johnson held first while Gedeon drove deep to Whiteman in left field, subsequent to which Hank Severeid was sent up to bat for Gerber. Shortly thereafter, Johnson set sail for second base. Schang's throw was low and got by Shean, rolling to center field. Ernie dashed for third base. Jimmy Burke, coaching there, made a smart guess when he figured Strunk, who fielded the ball, would throw to the infield and when Ernie arrived at third Burke did not allow him to stop. Instead he sent Johnson home and Ernie beat Scott's relay by a step.

It gave the Browns the necessary one run to win, and furthermore, the right to be called the best Sunday club in the American League. Incidentally, the worst the locals can get in the series is an even break, while they have a chance to win three of the four games played with a victory today.

The Sunday Winning Record.

Concerning the Sabbath winning record of the Browns, yesterday was the fifth victory they have hung up on Sunday this season. They have lost only one game on Sunday thus far. The record:

April 21—Beat Cleveland, 11—7..
April 28—Lost to Chicago, 5—1.
May 5—Beat Cleveland, 3—0.
June 2—Beat Philadelphia, 4—2.
June 9—Beat New York, 5—4, 12 innings.
June 16—Beat Boston, 2—1.

May 12, 19 and 26 were open dates, as the club was then touring the East.

The Red Sox make their getaway today and because it is necessary for them to catch an early train, the starting time has been advanced 15 minutes. The game will begin at 3:15 today. Bert Gallia will work for the Browns, while Carl Mays is the most likely choice for the visitors. Ruth was due, but injured his wrist yesterday and may not be able to pitch.

Ruth Passed Three Times.

The Browns played smart baseball yesterday and the presence of Les Nunamaker behind the bat lent added strength to the defense. One of the chief reasons they won was that Babe Ruth was passed three times with men on the bases. Each time, the "strategy" succeeded, as Whiteman, who followed the slugger, could not produce.

Austin Sets Fashion for Managers; Gives Johnson Hearty Kiss

WHETHER they win or whether they lose, give the Browns credit for everlastingly trying and possessing the "will to win." After Ernie Johnson had slid across the plate with the winning run in the ninth inning yesterday, Jimmy Austin, coaching at first, and Jimmy Burke, performing a like task at third, made a rush for the plate.

Burke lifted Johnson out of the dirt and Austin leaped into the air, coming down with both arms around Ernie's neck. Then the acting manager performed a feat never before seen at a local major league park, viz.; he kissed Johnson squarely on the cheek. There wasn't any doubt about it, for the smack resounded in the grandstand.

They're a distinctly different club from the seventh placers of 1917.

Box Score Freaks.

Box score freaks abounded in the victory. Not a Boston player was retired by one of the Brown's infielders until Whiteman popped to Sisler closing the fourth inning. Five of the first nine batsmen to face Shocker went out on outfield flies. Subsequently, not a putout was registered in the Browns' outfield.

Sisler Fans Second Time.

Dutch Leonard made George Sisler miss the third strike in the fourth inning. It was the second time this season Sisler has fanned. Two strikeouts in 50 games is the collegian's record at bat.

Browns Win 7, Lose 9.

Yesterday's victory brought the Browns' record on their home stand up to seven victories and nine defeats. They broke even with Washington and Philadelphia, lost four in five to the Yankees and have won two out of three from the Red Sox.

The Red Sox made five off Shocker and four of them were doubles. Strunk's two-bagger, however, was a fluke. Gedeon bluffed Tobin away from the fly, then both missed it. Schang got the first single off Shocker in the ninth.

Hendryx and Shean Mix.

Tim Hendryx and Dave Shean almost came to blows in the ninth, when Johns forced the former at second. Hendryx evidently believed Shean was too rough in pushing him away from the bag. Umpire Dineen and Jimmy Burke got Hendryx off the scene in a hurry. Feeling between the clubs was at a high pitch throughout the afternoon.

Another great Sunday crowd saw the victory. Between 12,000 and 14,000 were present, despite the heat. As usual, it was largely a grandstand gathering.

WRAY'S COLUMN

Watch Your Decimal Point.

A STATISTICIAN for a news agency has figured it all out that the increase of railroad rates—amounting to 1 cent a mile if the players travel in Pullman cars—will impinge on the magnatorial mazuma to the extent of about $150,000 per annum, for both leagues.

He dopes it out that a **baseball player's transportation will be an average charge of about $3500 per man plus $285 war tax.**

You can figure what a tearing of the magnate's capillary covering would follow if such a condition existed. For example, Phil Ball, carrying 25 players, would be under an annual expense for transportation of $94,700!

The messenger who brought such news to Ball would have to do a getaway in 10 seconds flat. Fortunately the gentleman who calculated forgot his decimal point, or something equally important. We can almost decimate his figures by the following facts:

The Browns' mileage amounts to 14,000 in round figures. This, under new transportation conditions means an average charge per player, war tax included, of $530, or about $13,250 for the season. The added cost per player under new conditions is $200 and the **club's total increased expense is about $5000.**

This is plenty, however, in these times when we have to keep the eggs in the safe and wear anthracite jewelry.

• • •

Two Ways Out of It.

Uncle Sam, having imposed the extra expense, will proceed to make up for it by taking two or more men off the magnates' payroll, via the draft. Carrying 25 players is unnecessary and owners have it in their power to easily retrench the amount of the war increase either by lopping off men from the payroll or by leaving some of them at home.

• • •

Still Play Football in Britain.

BASEBALL fans call attention, with a note of half-complaint in their wails, to the fact that where the United States is preparing to bash all baseball on the bean and send the "athaletes" to work or war, over in England they are still playing major league professional soccer matches, as usual.

• • •

But the complainants are not in possession of the full facts about British soccer, or the conditions which make it possible there.

Britain is compact and territorial exteremes are within comparatively easy rail ride. In addition, they do not play DAILY professional football abroad, but only WEEKLY.

This makes it possible for munition workers and other laborers in Government employ, home guards, and home service men of all kinds to still play professional football, WHILE FILLING THEIR REGULAR DUTIES.

But even with these favorable conditions prevailing in England, London sporting papers contain accounts of the difficulty of managers in assembling teams ONCE a week. On the morning of games, club leaders frequently find themselves with only five or six players, instead of the needed eleven.

On top of it all it is announced that if football is resumed next fall on a league basis, all profits will go to Red Cross or service funds.

This country, with its vast mileage and daily play, could not hope to keep baseball in the running, if war's inroads continue. Magnates will be fortunate to finish out the season.

Detroit Here Tomorrow.

The Detroit Tigers call tomorrow for a series of two games. The Red Sox now are but five and a half games ahead of the Browns and a victory today will cut the margin to four and a half. Go get 'em, Jimmy!

MANION SETS NEW LINKS RECORD FOR HILLCREST COURSE

St. Louis Golfer Covers Championship Course at Kansas City in 74 Strokes.

MOUND CITY MEN FEARED

Showing of Forest Park Players in Practice Round Attracts Attention.

KANSAS CITY, Mo., June 17.—Trans-Mississippi dopesters are picking the Forest City Golf Club entry to win the Brock cup team competition in the eighteenth annual tournament, which started at 6 o'clock this morning over the long Hillcrest Country Club course of 6515 yards.

The play of Jimmy Manion and Frank Lynch in practice rounds yesterday eliminated most of the doubt the dopesters held in regard to the team competition. Crichton and Bockenkamp have been playing the course in the young eighties, but Manion and Lynch turned in markers in the seventies yesterday and the going looks heavy for the hostile teams.

St. Louisans Favored to Win.

A quartet of Forest Park boys won the cup at St. Joseph last year, and about the best bet of the tournament is that they repeat. The low score of the teams in the 36 holes of qualifying play wins the cup.

Manion set a new course record of 74 in his practice round yesterday. It was the keenest shooting Hillcrest visitor and members have ever seen. G. L. Conley, who held the old record of 72, made that mark last summer over what is called the short course. Hillcrest was built with the idea of holding some of the great tournaments of the country and so is bountifully supplied with trees. The short course is over 200 yards short of the full length championship course, over which Manion showed the way yesterday.

The State champion evidently is on his game and young Knepper, the Sioux City (Io.) prodigy, may be counted on to spur Jimmy on to his finest efforts in the first qualifying round of 18 holes today. Knepper got himself a 79 yesterday, which is indication enough that Manion can not afford to let down. Of course the pairings in the qualifications mean nothing; but every golfer likes to go cut with a player who can make him stop. Jimmy will have all of that today and tomorrow.

Stickney Not Expected.

S. G. Stickney of St. Louis, who sent in his entry, is not expected here to compete although paired. It is expected that 250 players will start the qualifying play today. A total of about 600 entered, which will swell the Red Cross fund to $1500, even if the association does not add anything.

Lynch Does a 78.

Manion's mark of 74 is two under par and six under bogey. J. D. Cady, of Rockford, Ill., a former Trans-Mississippi winner, went the last half of the courses yesterday in 35, which is three under bogey. Frank Lynch went the course comfortably in two over par, 76, which was considered a satisfactory workout.

BROWNS CARD TWIN BILL WITH TIGERS TOMORROW

Business Manager Bob Quinn of the Browns announced this morning that a doubleheader has been carded for tomorrow between the local club and the Detroit Tigers. The second game of this twin bill is a postponed contest and originally had been booked for Thursday.

However, since the Cardinals are home on that date, the Browns will be unable to play the game on that date, hence the bargain bill was arranged for tomorrow. The first game will begin at 2:30 o'clock.

JOSTIES IS WINNER IN TRIPLE A TOURNAMENT

Fred Josties won the first round match in the Triple A club championship tennis tournament on the Triple A courts yesterday defeating C. M. Mastor in easy fashion, 6—1, 6—3. In the other matches played yesterday, S. S. Fenn eliminated Davison Obear after a three-set match, 4—6, 6—0, 6—1, while Harry Cushmann was the winner over Joslove, 7—5, 6—1.

The first round matches will be continued today.

MUNICIPAL RESULTS.

INDEPENDENT LEAGUE.
Weekes 5, Wabash 4.
Cardinals 5—12, Hermanns 1—1.
Y. M. H. A. 9, Suburbans 0 (forfeit).

ATHLETIC LEAGUE.
Southerns 13, Moons 0.
C. A. C. 2, Stag A. C. 2.

SOUTH SIDE LEAGUE.
Eckhardts 6, Alpen Brans 4.
Kohlmans 5, Maryville 1.
Arcadias 6—6, Apollo A. C. 0—3.

SODALITY LEAGUE.
Bob Whites 5—9, Gustines 2—1.
St. Engelberts 5—10, Holy Trinity 4—3.

MUNICIPAL LEAGUE.
Welsbachs 8—5, Donnelly's 6—10.
Bockers 8—0, Wagners 7—3.
Ben Millers won two games from Ziegenheims by forfeit.

EMPIRE LEAGUE.
Indians 4—0, Nationals 3—13.
South Centrals 9—5, Wabash Juniors 0—1.

Evans and Travers Lose.

MOUNT VERNON, N. Y., June 17.—Jim Barnes and Walter Hagen yesterday defeated Jerome Travers and Charles Evans Jr. at the twenty-third green in their 18-hole golf match on the links of the Siwanoy Country Club here. More than $3000 was raised for the Red Cross.

TODAY'S IF TABLE

Standing of the Clubs.

AMERICAN LEAGUE.

CLUB.	W.	L.	Pct.	Win.	Lose.
Boston	33	22	.600	.607	.589
Cleveland	31	24	.564	.571	.554
New York	29	23	.558	.566	.547
Chicago	28	22	.542	.551	.531
BROWNS	25	23	.500	.510	.490
Washington	26	29	.473	.482	.464
Philadelphia	19	31	.380	.392	.373
Detroit	17	30	.362	.375	.354

NATIONAL LEAGUE.

CLUB.	W.	L.	Pct.	Win.	Lose.
Chicago	33	14	.702	.708	.688
New York	32	16	.667	.673	.653
Boston	28	26	.469	.480	.460
Cincinnati	23	26	.469	.480	.460
Philadelphia	20	26	.435	.447	.426
Pittsburg	20	27	.426	.437	.417
CARDINALS	19	26	.422	.435	.413
Brooklyn	19	28	.404	.417	.396

Yesterday's Results.

AMERICAN LEAGUE.
Browns, 2-7-1; Boston, 1-5-1. Batteries—Shocker and Nunamaker; Leonard and Schang.
Chicago, 3-8-0; Washington, 0-5-1. Batteries—Cicotte and Schalk; Altrock, Shaw and Ainsmith.
New York, 5-10-0; Detroit, 2-7-4. Batteries—Caldwell, Mogridge and Walters; Erickson, Boland and Yelle.
Cleveland, 4-9-1; Philadelphia, 2-3-1. Batteries—Morton and O'Neill; Gregg and McAvoy.

NATIONAL LEAGUE.
All clubs open dates.

Today's Schedule.

AMERICAN LEAGUE.
Boston at St. Louis.
Washington at Chicago.
New York at Detroit.
Philadelphia at Cleveland.

NATIONAL LEAGUE.
Cardinals at Boston.
Chicago at Brooklyn.
Cincinnati at New York.
Pittsburg at Philadelphia.

Perry to Remain With Mack, Court of Appeals Rules

CLEVELAND, O., June 17.—The National baseball agreement between the American and National leagues is in danger of being abrogated as a result of a suit filed in Common Pleas Court today by Manager Connie Mack of the Philadelphia Americans asking for an injunction restraining the Boston Nationals from interfering with his playing Pitcher Scott Perry, awarded to the Boston Nationals by the National Baseball Commission.

Perry was purchased from the Atlanta club last year, partial payment being made. After 17 days of "bench duty" Perry left the Boston club. He was not on the Boston reserve list last winter, and Manager Mack signed him as a free agent and he pitched three full games and part of another this season before the Boston club put in a claim for him, according to Manager Mack.

Recently President August Herrmann of the National Commission with President John K. Tener of the National League concurring, and President B. B. Johnson of the American League dissenting, awarded Perry to the Boston Nationals.

Manager Mack refused to abide by the decision and says he will fight to hold Perry.

Common Pleas Judge Morgan granted the restraining order, allowing the Philadelphia Americans full and uninterrupted use of Perry pending final hearing of the suit.

KRUEGER ESTABLISHES TWO NEW SWIM MARKS

ALAMEDA, Cal., June 17.—Harold Krueger of Honolulu, broke two world's records in one race here yesterday when, using the back stroke, he swam 400 meters in 6:27 2-5 and 440 yards in 6:30 flat. The 400-meters mark previously was held by Otto Kuellmer of Germany, who made the distance in 1912 in 6:50 1-5. The previous best time for the 440-yard event was held by Urwin of England, whose time was 6:47 1-5.

YEATMAN PLAYERS AWARDED 4 PLACES ON ALL-STAR TEAM

McKinley, Runner Up in Title Race, Given 3 Positions in Coaches' Selection.

LEADERS OUTSTANDING

Boys Chosen for First Squad Show Unusual Superiority Over Other Candidates.

The championship Yeatman High School baseball nine, has furnished four players for an all-star scholastic organization, based from opinions expressed by the various coaches after careful consideration of individual work during the season just past. McKinley, whom Yeatman defeated to win the title, has been awarded three places, while Soldan, Cleveland and Central each are given one representative.

The four Yeatman players given places on the all-star team are Magualo, center field; Hendry, shortstop; Shanley, first base; and Roettger, pitcher. The consensus opinion of coaches was that these players outclassed all rivals at their respective positions.

The personnal of the all-star nine, in addition to the players mentioned above, includes Tiemeyer, Cleveland, second base; Conley, McKinley, third base; T. Thompson, McKinley left field; Anzalone, Central, right field; Louis Gazzolo, Soldan, catcher and Fries, of McKinley as alternate pitcher with Roettger.

Central Heads Second Squad.

On the second team, Central heads the list with four players, Cleveland was given three awards, while two went to Soldan and one to McKinley. The interscholastic coaches selected the following men for the second all-star aggregation:

Balfy, Cleveland, center field; McTernan, Central, second base; Burton, Soldan, shortstop; Cristal, Central, first base; Rutledge, Central, third base; Crossley, Central, right field; A. Gazzolo, Soldan, left field; Gragg, Cleveland, catcher; Hager, McKinley and Placke, Cleveland, pitchers.

In making the awards, coaches paid particular attention to individual performances at bat and afield, in addition to a player's intrinsic worth to his team.

All High-School Team.

Following are the playews whose work this year entitles them to recognition of the All-High School teams:

FIRST TEAM.

NAME.	Pos.	School.	Batting Aver.
Magnolo	cf.	(Y)	.313
Hendry	ss.	(Y)	.367
Tiemeyer	2b.	Cl.)	.333
Shanley	1b	(Y)	.483
Conley	3b.	(Mc.)	433
T. Thompson	lf.	(Mc.)	2.81
Anzalone	rf.	(C)	.469
L. Gazzolo	c.	(S)	.129
Fries	p or	(Mc.)	.174
Roettger	p.	(Y)	.286
Coach: Hill (Y).			
Team average			.324

SECOND TEAM.

NAME.	Pos.	School.	Batting Aver.
Balfay	cf.	(Cl.)	.286
McTernan	2b.	(C)	.281
Burton	ss	(S)	.314
Cristol	1b.	(C)	.344
Rutledge	3b	(C)	.314
Crossley	rf	(C)	.300
A. Gazzolo	lf	(S)	.120
Gragg	c	(Cl.)	.241
Hager	p or	(Mc)	.200
Placke	p	(Cl.)	.353
Grand total			2762
Team average			.276

Coach: Walker (C).
(S) Soldan, (C) Central, (Mc) McKinley, (Cl.) Cleveland, (Y) Yeatman.

Keck, Former Kirkwood Star, Hurls No-Hit Game in Municipal Circuit

Frank Keck, who pitched the Kirkwood High School team to the County League championship, yesterday hurled the Nationals to a 13-0 victory over the Inlands in the Empire League of the Municipal Association. He did not allow the Inlands a safety, while he struck out 14 batters. Not a man reached first base against him. Keck's effort was the best uncorked in the Municipal this season. In the first game, the Inlands won, 4—3, a three-run rally against Waddell in the first practically clinching the victory.

"Cardinals" Still Going.

The Cardinals are still traveling at a fast clip in the Independent League. Yesterday they won two games from the Hermanns, 5—1 and 12—1, thereby increasing their lead in the pennant struggle. The Cards now have a record of 7—1, while the Wabash team, in second place, has 5—3. Rube Marsh was credited with both victories yesterday, allowing seven hits in the 11 rounds he worked. His hurling has been one of the features of the team's play this season.

Errors Beat Gasaway.

Gasaway, the star flinger of the Wabash team, suffered another defeat yesterday, mainly through poor fielding by his mates, the Weekes going over, 5—4, in the Independent League. Two hits and several errors gave the Weekes four in the fourth, while a misjudged fly by Fotee gave Scholl a home run and the Weeks the winning tally. The Wabash team made 11 safeties off Adams and Empire.

Substitutes Come Through.

Harmeling, one of the substitutes of the St. Engelbert team of the Sodality League, came through in great style yesterday, his slugging winning both games for his team, 5—4, in 10 innings, and 10—3. In the opening clash he batted for Harrison in the final round and smashed out a home run, while in the second he made three hits in three attempts. In this contest he also handled eight chances at first cleanly. Knedel pitched both games for the winners, giving only eight hits.

Stags and C. A. C. in Tie.

Poor fielding deprived Schulz of the Columbian A. C. of a victory over the Stag A. C, in the feature contest in the Athletic League yesterday. The two nines battled to a 2-2 draw. Schulz gave five hits and struck out 10 batters, while Booth, his opponent, was found for six safeties. In the seventh, the Columbians had scored three runs, with two out, when the game was called by Umpire Miller because of the 6 o'clock rule. In the other clash, the Southerns blanked the Moons, 13—0.

A smart roll front style.
Ide
COLLARS
have—exclusively—
Linecord Unbreakable Buttonholes
GEO. P. IDE & CO., Makers, TROY, N. Y.

SPORT SALAD

A Daylight Robbery.

THE Brownies, on a summer's day
From the Red Sox stole a fray.

They didn't turn the trick at night
But pulled it off in broad daylight.

Right under Mr. Barrows' nose
They filched a frolic from the Hose.

Twelve thousand rooters saw it done
And seemed to think it lots of fun

One Earnest Johnson turned the trick
And did it very neat and slick.

The deal was engineered by Burke
Who specializes in this work.

The Red Sox worked their classic domes
And sent a call for Sherlock Holmes.

When Sherlock on the scene appeared,
He said 'twas just as he had feared.

He took his trusty microscope
And started digging up the dope.

Then after dropping sundry hints
He took the Brownies' finger prints.

"Ah, ha!" said he, "so help me Bob,
Methinks this was an inside job!"

• • •

News From the Front.

Dear Mr. Davis: I am a loyal Brown rooter and a very interested reader of Sport Salad; and though I would resent anything unkind that might be said of my Browns, that is seriously, I do enjoy the little jokes at their expense in your column.

I received a letter yesterday from an Australian soldier in France, who has been in the service four years. I am sending you an extract taken from that letter. He is Q. M. S. Charles C——, but do not use his full name. Extract follows.—Billie B.

Re Browns, I know nothing of baseball, which will be something else for you to teach me, but the baseball results are published daily in the London Daily Mail, which we receive here fairly regularly, and St. Louis appears to be very low down in the line. However, I sincerely hope that the perhaps —— becomes a reality and I do see the Browns win some games this summer.

• • •

The Point of View.

OH, Charley dear, though we appear
To be down in the list,
To all Brown rooters it is clear
That you the point have missed.
So when you read the paper,
From that dear old London town,
To get the Browns' real standing
You must turn it upside down.

• • •

Some Thrill.

Too bad Charley couldn't have been here last Friday to see Peter, alias "Pete" Johns, lay that three-bagger up against the fence in the ninth inning with two out and two on and two needed to win.

• • •

Johnny McGraw lost a protested game played with the Cards on June 8. However, the second decision counts neither for or against either club, so what boots it?

• • •

Interstate Stuff.

Louisiana has been invited to join the Texas League. How about changing the name of the circuit to Latex League?

• • •

The Browns are doing fairly well under the pro tem management of Jimmy Austin. Jimmy is the best manager pro tem in either league.

• • •

The $300,000 car barn fire might have been worse. Suppose the Page avenue car had been destroyed!

• • •

However, as the U. R. is taking in over $5000 a day in extra pennies, it will take only about 60 days to make up the loss.

• • •

Still, $300,000 is not to be sneezed at, especially when you're broke.

• • •

See where the Government is thinking about giving its dollar-a-year men a raise. Well, it's coming to them. With the high prices of food and everything a dollar a year doesn't go very far.

• • •

Award of Merit.

THE buck-a-year boys were not threatening to strike and embarrass the Government like some of the ten-a-day lads are always doing.

• • •

Kaiser Bill is now telling his people all about how he was under fire once. But, oh, Bill, that's nothing! Wait till you go to hell and see the fire that has been prepared for you.

• • •

The Long and Short of It.

Bob-tailed coats, high water pants and no vest is to be the coming style for men. Although the coat and pants will be shorter we take it they will be worn longer, as no doubt the price will lengthen as the clothes shorten.

• • •

On the Firing Line.

Halt! Who goes there?"
"Babe Ruth."
"Give the countersign."
"Over the fence."
"Pass, Ruth."

Cardinals to Get Seven New Men on Return From East

Material to Supplant Men Called in Draft—Snyder Leaves This Week.

Frank Snyder, called by many experts the best catcher in the National League, has been notified to report for service in the National Army on June 24, and will quit the Cardinals upon their return from the East Thursday. He will go to his home in San Antonio. Snyder will be the seventh member of the Cardinals to enter the service.

The announcement was made by President Branch Rickey here this morning. Rickey further said that when the club returns from the East, seven new players will be placed at the disposal of manager Jack Hendricks.

Thus, Rickey believes that with this "strategic reserve" the Cardinals will be better equipped for the race than they have at any time this season. Austin McHenry, Milwaukee outfielder, whom Rickey regards as a real "find" and depended upon to earn a regular's berth, Lefty Grimm, first baseman; Johnny Brock, catcher, and Bob Larmore, infielder, are four of the seven. Rickey is not yet ready to announce the names of the remaining three.

The president indicated that Grimm was to be regarded as a fixture at first base, thus moving Gene Paulette to second. The great showing of Clifton Heathcote in the East has been of great help to Rickey in solving the outfield problem.

Complete Your Vacation Outfit.
Wear a Watch or Diamond Ring; credit at Loftis Bros. & Co., 2d fl., 308 N. 6th.—Adv.

Central States Singles Will Be Contested Today

Miss Gould and Mrs. Yeager Survivors in Women's Championship at Triple A.

Mrs. Adelaide Yeager of Los Angeles and Miss Corinne Gould of St. Louis, will play the final round, singles, of the Women's Central States tennis championship this afternoon at 4 o'clock on the courts of the Triple A, Forest Park.

Miss Gould and Mrs. Yeager, paired, won the doubles championship, Saturday.

Mrs. Yeager is at present State champion of Missouri, having won the title two years ago. Miss Gould won the 'patriotic" State event last year, but no out-of-town players of note competed.

Mrs. Yeager, because of her greater experience is expected to win. Miss Gould is only 18 years old. She won the municipal championship last year.

SKAT LEAGUE SUSPENDS TOURNEYS DURING WAR

MILWAUKEE, Wis., June 17.—More than 2500 persons participated in the annual event of the North American Skat League here yesterday.

Resolutions were adopted at the meeting of the directors pledging the league to all possible aid of the Government in the prosecution of the war and suspending the future congresses of that body until conditions warrant their resumption were adopted in open meeting and a copy telegraphed to President Wilson.

The resolution in effect did away with necessity of naming a city for the next congress.

6 Hours to PEORIA 3½ Hours to SPRINGFIELD
Fast Limited Parlor Car Service
Twice Daily

Leave St. Louis	9:00 A. M.	3:00 P. M.
Arrive Springfield	12:30 P. M.	6:30 P. M.
Arrive Peoria	3:00 P. M.	8:55 P. M.

Direct connection for Bloomington, Decatur and Champaign. Same service in opposite direction.

New schedules with added limited service on all divisions.

Illinois Traction System
(McKINLEY LINES.)

Stations
12th and Lucas
Broadway and Salisbury

Phones
Tyler 2800
Central 4925

THE POST-DISPATCH DAILY RECORD OF MARKETS AND FINANCE

STOCK LIST IRREGULAR IN THE LATE TRADING ON NEW YORK EXCHANGE

Opening Is Firm on Most Issues, but Realizing Sales Follow—Liberty Bonds Show a Lower Drift.

By Leased Wire From the New York Bureau of the Post-Dispatch.

NEW YORK, June 17.—The Evening Post, in its copyrighted financial review today, says:

"After an early and general advance of a half point or more, today's stock market showed evidence of realizing sales, and in the later hours went to lower prices. The day's changes were irregular, however; net losses being naturally more in evidence with the industrial shares, which rose with great rapidity last week, than with the railway shares which as a rule did not.

"It was not apparent that the market's action was a response to anything in the news published over Sunday. The fact that the long delayed Austrian advance on the Italian front was at last under way, may have encouraged a conservative attitude on the Stock Exchange; for the Italian front has been a good deal of an enigma all along, and recollection of Cadorna's defeat last autumn naturally has its influence.

"But the definite advices from that front were today not at all disturbing. The October battle on the Isonzo was conducted under German leadership, with substantial German reinforcements to the Austrian army, and at a time when Germany was not busy on any other front. Austria has no list of achievements to her individual credit when her armies were left to do their own fighting.

"Under the Treasury's announcement of $6,000,000,000 short-term certificates between next week and the last week of October, the banks of the country are called upon to provide $750,000,000 every fortnight, a sagainst $500,000,000 every two weeks in the last program of short-time borrowing, announced in February.

"This is a very considerable increase. It may not make itself felt very definitely on the money market, where the syste mof redeposit and reallotment among the banks of money thus borrowed is now running with great smoothness. It can hardly fail, however, to influence the Federal reserve position.

"The total of bills redicsounted for members is this week something more than $500,000,000 above the figure at which it stood in the middle of February, an dat least a substantial part of this increase must have represented borrowings against these advances to the Government. On the other hand, all recent experience with war finance has proved that this method of anticipating the issue of a funded loan is the most serviceable and financially the least disturbing.

"In England, more than $500,000,000 of the similar Treasury bills are now outstanding, and the total would be much larger, but for the continuing over-the-counter sales of the 5 per cent national war bonds for which the Treasury bills are receivable in payment."

DETAILED REPORT OF DAY'S TRADING IN WALL STREET

NEW YORK, June 17.—War news over the week end and indications of another huge Liberty loan imparted some irregularity to prices at the opening of today's stock market. United States Steel yielded half a point, while Republic Iron, Baldwin Locomotive, shippings, oils and tobaccos rose large fractions to 3 points. Rails continued to be ignored, and an initial gain of 1½ points in General Motors was soon canceled. Liberty bonds were heavy.

The market soon threw off its uncertain trend, the strength of rails and shipping affording a broader foundation. Speculative interests centered largely in specialties, however, a few of which, notably Royal Dutch Oil and General Cigars, adding very substantially to last week's gains.

United States Steel overcame its early hesitancy and other equipments and war specialties increased their advantage. Profit taking checked the advance at noon.

Liberty 3½s sold at 99.62 to 99.68; first 4s at 94.28, second 4s at 94.18 to 94.46 and 4¼s at 96 to 96.38.

United States Steel showed an extreme reaction of 2½ points during the noon hour and weakness of specialties, particularly tobaccos, provoked further unsettlement. Rails and shipping also yielded moderately and trading became extremely dull.

Unlisted Securities.

Reported by Mark C. Steinberg & Co., Investment Brokers, Boatman's Bank Building.

	Bid.	Asked.
Am. Stove Co.	118	128
Butler Brothers	171	174
Burroughs Adding Mach. Co.	247	249
Central States Life Ins.	12	14
Chicago Lumber & Coal	69	72
Corno Mills	100	115
Cities Service com.	211	215
Gen. Baking Co. pfd.	45	50
Hart Schaffner & Marx com.	57	59
Int. Life Ins Co.	47	50
Inland Steel	210	220
Kaufman Dept. Stores com.	28	30
Laclede Steel Co.	131¼	135
Mo. State Life Ins. Co.	26	28
*May Dept. Stores com.	50¼	53¼
Shapleigh Hardware com.	230	245
Simmons Hardware com.	250	275
Western Cartridge Co.	270	300
St. Louis Transit Co. 5s	49	49¼

*Listed on New York Stock Exchange.

Government Wheat Prices Here

No. 1 red winter	$2 18
No. 2 red winter	2 15
No. 1 soft red	2 10
No. 2 soft red	2 13
No. 1 dark hard winter	2 20
No. 2 dark hard winter	2 15
No. 1 hard winter	2 13
No. 2 hard winter	2 25
No. 1 yellow hard winter	2 14
No. 1 dark Northern spring	2 22
No. 1 Northern spring	2 18
No. 2 red spring	2 16
No. 2 humpback	2 06
No. 2 amber durum	2 28
No. 1 durum	2 25
No. 1 red durum	2 11
No. 1 red wall	2 12
No. 1 hard white	2 18
No. 1 soft white	2 10
No. 2 soft white	2 10
No. 1 soft white	2 10

No. 2 of grade 3c less.

BEANS AND PEAS—Quote white beans in car lots—choice, hand-picked Michigan at $11 per 100 lbs., prime machine picked at $10.75—orders and small lots higher; pinto beans, $9.20 per 100 lbs. From store—Scotch peas, 12½c per lb.; split peas, green at 17c and yellow at 9½c per lb. Per 100 lbs. California black-eye, $9.50; choice lima beans at $14.50; California pink beans at $9.50; California small white and do large white, $13.50; country white beans, $7 for good quality—inferior less.

New York Bond Sales

3,000	Liberty 4¼s	at 96.36
5,000	Liberty 4s	at 94.50
5,000	Liberty 4¼s	at 96.32
5,000	B. & O. 3½s	at 87
2,000	Rub. 5s	at 79¾
25,000	Liberty 4¼s	at 96.30
15,000	Liberty 4s	at 94.30
2,000	A. T. T. 5s	at 89⅛
2,000	Marine 6s	at 99⅞
2,000	Pere M. 5s	at 81¾
10,000	Liberty 4s	at 94.24
15,000	Liberty 4¼s	at 96.20
10,000	Foreign Sec. 5s	at 96⅞
5,000	Liberty 4s	at 96.18
1,000	Liberty 4¼s	at 96
40,000	Liberty 4s	at 94.20
3,000	Liberty 4s	at 96.14
2,000	B. & O. cv. 4s	at 79½
3,000	N. Y., N. H. & H. 6s	at 87¾
2,000	Liberty 3½s	at 99.66
2,000	Marine 6s	at 99⅞
2,000	Marine 6s	at 100
2,000	S. Ry. 5s	at 90½
3,000	Tex. Co. 6s	at 97¾
50,000	Liberty 3½s	at 99.68
2,000	Liberty 4s	at 94.18
5,000	Liberty 4¼s	at 96.08
3,000	B. R. T. 5s (1918)	at 97
2,000	Liberty 3½s	at 99.63
2,000	U. P. w. i. 5s	at 83¼
3,000	Paris 7s	at 82⅞

New York Curb Opening

Reported daily by Stifel-Nicolaus Inv. Co., 207 North Broadway.

MINES.	Bid.	Asked.
Atlanta	5½	6¼
Big Ledge	1	1¼
Canada Copper	1⅝	1⅞
Emma Copper	3-16	¼
Goldfield Cons.	3-16	¼
Green Monster	⅝	¾
Jumbo Extension	9	11
La Rose	5-16	7-16
McKinley Darragh	40	45
Magma	30	33
Mines Co.	1¼	1⅝
Mason Valley	4⅜	4⅝
Mother Lode	37	39
Nipissing	8¾	9
Ray Hercules	4¼	4⅝
St. Joe Lead	14½	15
Tono Belmont	2⅞	3
Tono Extension	1 7-16	1 9-16
Tono Mining	2⅞	3
United Verde	38½	40
MOTORS.		
Chevrolet	130	133
Grant Motor	2	4
Hupp Motor	2¾	3
Mitchell	15	30
United Motors	28	28⅜
Smith Motors	1¼	1⅝
INDUSTRIALS.		
Aetna Explosives	14⅜	14½
Curtis Aero	40⅝	41¼
Carwen Steel	8⅞	9¼
Keystone Tire com.	19½	20¼
Kresge	82	88
Lake Torpedo	4¼	4⅝
Manhattan Transit	⅝	¾
Marconi	3¼	3⅜
Submarine Boat	16½	17¼
Triangle Film	½	⅝
World Film	⅜	½
Wright Martin	10⅝	10⅞
INDEPENDENT OILS.		
Elk Basin	6	6¼
Glenrock Oil	3⅝	3⅞
Int. Pet.	12¾	13¼
Island Oil	4	4¼
Merritt Oil	29⅛	29⅝
Northwest Oil	62	64
Okmulgee Ref.	4⅞	5¼
Anglo American	11¼	11¾
Cosden Co.	6⅞	7⅛
Houston Oil	82	83
Midwest Oil com.	116	118
do pfd	1 3-16	1 5-16
Midwest Rfg.	112	114
Oklahoma Oil	3	4
Okla Prod. and Ref.	6⅞	7⅛
Sapulpa	8¾	9
Sinclair Gulf	17½	18½
STANDARD OILS.		
Anglo-American Oil Co. new.	11¼	11¾
Atlantic Refining Co.	900	915
Borne-Scrymser Co.	430	460
Buckeye Pipe Line Co.	90	95
Chesebrough Mfg. Co.	300	325
Colonial Oil Co.	10	40
Continental Oil Co.	420	440
Crescent Pipe Line Co.	35	40
Cumberland Pipe Line	138	145
Eureka Pipe Line	200	210
Galena-Signal Oil Co. com.	125	130
do pfd.	120	125
Illinois Pipe Line Co.	163	168
Indiana Pipe Line Co.	93	98
National Transit Co.	12	14
New York Transit Co.	200	210
Northern Pipe Line Co.	102	108
Ohio Oil Co.	320	325
Penn Mex. Fuel	25	30
Pierce Oil Corporation	13	13⅛
Prairie Oil and Gas Co.	500	510
Prairie Pipe Line Co.	262	267
Solar Refining Co.	290	310
Southern Pipe Line Co.	180	190
South Penn Oil Co.	265	275
Southwest Pa. Pipe Line Co.	90	95
Standard Oil Co. of Cal.	208	213
do Ind.	615	630
do Kansas	440	460
do Ky.	320	330
do Neb.	450	475
do N. J.	528	533
do N. Y.	268	273
do Ohio	390	410
Swan & Finch Co.	90	95
Union Tank Line Co.	96	98
Vacuum Oil Co.	330	335
Washington Oil Co.	27	32

Chicago Stock Opening.

Reported by G. H. Walker & Co., 307 N. Fourth street.

CHICAGO, June 17.

	Bid	Asked
American Can com.	46⅝	47
do pfd.	94	95
American Shipbuilding.	122	125
do pfd.	91¼	95
Com. Edison	100	100¼
Cudahy	112	114
Diamond Match	105	107
Nat. Biscuit	93	95
do pfd.	105	115
Quaker Oats	260	270
do pfd.	98¼	99
Sears Roebuck	134¼	137
do pfd.	115	117
Stewart Warner	57	59
Swift & Co.	107¼	108
Title & Trust	165	170
Tool	67	68¼
Carbide & Carbon	50	50¼
Wilson & Co.	58½	60

Flour, Meal and Bran.

RYE—Firmer. No. 2 at $1.81, No. 4 (with corn) at $1.73 track, good ungraded at $1.73 on levee—sacks returned.

FLOUR—Government purchases of soft 100 per cent continue on basis of $10.50 jute New Orleans, but domestic requirements very light and offerings by small country mills pretty free, considering the lateness of the season. Hard flours scarce, with some urgency to the demand reported. Pacific Coast 100 per cent offering to arrive at $9.90 jute and some new 100 per cent hard and soft offered at $10.15 bulk, 30 days' shipment.

Quote extreme range of value in jute sacks: Soft 100 per cent at $10.50 to $10.75 and 5 per cent low grade at $8.50 to $9.50; hard 100 per cent at $11 to $11.65 and 5 per cent low grade at $8.50 to $9.25. Barley flour quoted by some mills at $9.90 jute, but offered locally at $8.50 jute. Corn flour offering at $4.50 per 100 pounds, but as high as $5.45 for degerminated asked by some mills.

RYE FLOUR—Dull and weak. Quotations from outside mills were: White patent at $11.25 jute, straight at $9.85 jute and dark at $8.75 jute.

CORNMEAL, ETC.—Dull. City mill quotes in 100-pound sacks thus: Cornmeal, $3.75; cream meal, $4.00; grits and hominy, $4.45 per 100 pounds.

MILLSTUFFS—No wheat-feed inquiry offering. Corn, bran and hominy feed scarcer, too, and stronger. Other feedstuff nominal. Car kiln-dried white hominy feed sold late Wednesday at $45 per ton, but mills asking $47@48 today.

Quote kiln-dried corn bran at $36 for white and $35 for yellow. Oat-feed at $14.50 sellers. No. 1 alfalfa meal at $26 to $28 sellers.

Government prices on wheat-feed: Bran, 38 per cent of average wheat cost bulk basis at mill, $1.25 over for mixed feed and $2 per ton over for shorts, standard middlings, gray middlings, flour middings and red dog.

St. Louis Lead Market.

Lead was strong, at $7.60@7.75, here today. Spelter strong, at 7½@7¾c.

CANDY COMMON LOWER IN TRADE ON 'CHANGE

Sales Are Made at $40.50 Against $41.50 in Late Market Saturday.

ST. LOUIS CLEARING HOUSE STATEMENT.

	Clearings.	Balances
Today	$45,033,655	$22,034,005
Saturday	18,436,655	3,795,944
Last week	42,578,493	12,938,621
Prev. week	28,610,718	6,175,628
Last month	27,696,735	6,827,848
Last year	27,259,268	7,031,500
1916	18,714,682	2,832,798

Note—Clearings today sets new high record for day's clearings. $45,033,655, against $42,578,493, last Monday's record, and $40,562,611, previous record, on Dec. 17, 1917.

National Candy common stock developed a bearish drift at the session of the local stock exchange today, and final sales at $40.50 were 1 point lower than Saturday's transfers. Early buying was at $41 for a few lots.

United Railways preferred stock sold between sessions at $18 for 130 shares, but the issue was not mentioned on the exchange. The bonds were quoted at $50.75 bid and no offers. Bank and trust shares were quiet and steady on the issues quoted.

MORNING SESSION.
CLOSING QUOTATIONS.

	Bid.	Asked.
Boatmen's Bank	100	....
Nat. Bank of Commerce	112½	....
Third National Bank	237½	240½
United Railways 4s	50¾	....
Laclede Gas 5s	98¼	....
International Shoe pfd.	105	....
Consolidate Coal	81½	....
National Candy com.	40	40½

BETWEEN SESSION SALES.
100 United Rys. pfd., 18.
10 International Shoe com., 100.
$1000 St. Louis Brewery 6s, 64¼.

REGULAR SESSION SALES.
35 National Candy com., 41.
15 National Candy com., 41.
10 National Candy com., 41.
10 National Candy com., 40½.

LIVESTOCK

Reported by the National Livestock Commission Co.

NATIONAL STOCKYARDS, Ill., June 17.—Today's receipts—Cattle, 10,000; hogs, 9500; sheep, 4200.

CATTLE—Steers 10c to 15c lower; butcher stuff, 15c to 25c lower.

Quotations—Prime to fancy beef steers, $16.50@17.85; choice to prime, $15.50@16.50; good to choice, $14.85@15.50; medium to good, $12.50@14.25; common to mdium, $10.25@12; good to choice stockers and feeders, $10.50@12.25; medium to good, $10@10.50; common to medium, $9@10; good to choice stock cows, $8.25@8.75; good to choice stock heifers, $8.75@9.50; choice to prime fat yearling butcher cattle, $14.50@16.50; good to choice, $13@14.50; common to medium, $9@13; choice to fancy heavy beef cows, $12@14; good to choice, $10@12; common to medium, $9@10; cutters, $8.25@9; canners, $7.50@8.25; good fat beef bulls, $11.50@13; heavy sausage bulls, $9.50@11; light, $8.50@9.50.

HOGS—Market opened steady with Saturday; early top, $16.65, but strengthened and $16.70 was paid, with the bulk of the good 160 to 230 lb. hogs selling $16.50@16.65; heavier hogs, $16.35@16.55; pigs, 120 to 150 pounds, $16.25@16.65; lighter pigs, $15@16.25; rough hogs, $15.25@15.50.

SHEEP—Lambs, 25c lower; fat sheep steady; spring lambs, $19@20; clipped lambs, $17@17.60; fat sheep, $13.50@14; bucks, $11; canner and chopper sheep, $6.50@10; choice breeding ewes, $14.50@16.

Livestock Elsewhere

KANSAS CITY, Mo., June 17.—Hogs: Receipts, 9000 5c to 10c higher; bulk, $16.40@16.60; heavy, $16.50@16.60; packers and butchers, $16.40@16.60; light, $16.30@16.50; pigs, $16.25@17. Cattle—Receipts, 12,000; steady to strong; prime fed steers, $17.25@18; dressed beef steers, $13.50@17; Western steers, $14@17.80; Southern steers, $9@16.50; cows, $6.75@14.50; heifers, $9@15.25; stockers and feeders, $8@15.50; bulls, $8@12; calves, $8.25@14. Sheep—Receipts, 10,000; steady; lambs, $16@20; yearlings, $14@17.80; wethers, $12@16; ewes, $11@14; stockers and feeders, $6.50@15.

CHICAGO, June 17.—U. S. Bureau of Markets: Hogs—Receipts, 33,000; mostly 10c above Saturday's average. Bulk, $16.45@16.85; butchers, $16.50@16.85; packing, $16@16.45; light, $16.75@16.90; rough, $15.50@15.85; pigs, $16.25@16.75.

Cattle—Receipts, 24,000; very slow; good to choice corn fed, steady; others unevenly lower; quality poorer.

Sheep—Receipts, 17,000; market 50c lower on both sheep and lambs.

OMAHA, Neb., June 17.—Hogs: Receipts, 11,000; market strong to 5c higher; heavy, $16.40@16.45; mixed, $16.45@16.55; light $16.50@16.60; pigs, $12@16; bulk of sales, $16.45@16.50. Cattle—Receipts, 7200; market 10c to 25c lower. Native steers, $12.50@17.75; cows and heifers, $9.75@15.50; Western steers, $9.75@14.75; Texas steers, $9@12.25; cows and heifers, $7.75@9.75; canners, $7.25@10; stockers and feeders, $8@12.75; calves, $8@13.25; bulls, stags, etc., $8@13. Sheep—Receipts, 5000; steady. Wethers, $13.50@14.50; ewes, $11.05@13.60; lambs, $16@20.25.

PITTSBURG, Pa., June 17.—Cattle—Receipts, 2800; active; steers, $17@17.35; heifers, $13@14.75; cows, $10.50@13. Hogs—Receipts, 4500; active; heavies, $16.70@16.80; heavy Yorkers, $17.40@17.50; light Yorkers, $17.40@17.50; pigs, $17.25@17.50. Sheep and lambs—Receipts, 4300; steady; top sheep, $14; top lambs, $17.25. Calves—Receipts, 1100; active; top, $18.

Wool Market.

Missouri, Illinois, Wisconsin, Southeast Iowa, Northern Arkansas and similar:

Choice medium fleece tied	67 @69
Untied	66 @67
Coarse and braid	59 @60
Clear and burry mixed	50 @52
Slightly burry and seedy	50 @52
Hard burry	40
Light fine, long	63 @65
Light fine, short	56 @60
Heavy fine, long	52 @54
Heavy fine, short	45 @50

Southern Arkansas, Northern and Eastern Texas, Eastern Oklahoma and Southern and Southeastern States:

Lt. Fine, lg.	63@65	Medium	66@67
Lt. Fine sht.	55@60	Medium loose	64@65
Hy. fine lg.	52@54	Slt. burry	48@52
Heavy fine sht.	45@50	Hard burry	35@36

Minnesota, Central and Western Iowa, Dakotas, Kansas, Nebraska and similar:

Bright medium	64@66	Lt. fine short	50@55
Dark medium	57@62	Hy. fine long	47@51
Slt. burry	45@50	Hy. fine st.	35@45
Seedy	45@50	Fine burry	25@31
Lt. fine long	58@62		

Western Texas, Western Oklahoma and similar:

Medium	50@60	Hy. fine lg.	50@55
Lt. fine	50@55	Hy. fine sht.	40@45
Heavy fine	35@45	Brd. & coarse	55@58
Short st'by	30@35		

Territory wools:

Medium	63@66	Heavy fine lg.	50@55
Lt. fine stap.	60@63	H'y fine short	40@45
L't fine short	55@58	Braid and c'se	55@58
Medium	63@66	Burry, med	40@45
Lt. fine st.	60@63	Burry hard	25@30
Lt. fine, st.	55@58	Burry fine	20@25

Tubwashed:

No. 1	90	Slight burry	25@30
No. 2	75@80	Hard burry	50

Mohair or angora goat:

Long lustrous	46@48	Light burry	25@30
Short coarse	36@38	Hard burry	20@22

Black, bucks, dead, cotted, etc., usual discounts. Wool sacks in merchantable condition.

Sugar Market.

NEW YORK, June 17.—Raw sugar steady; centrifugal, 6.005c; molasses nominal; refined steady; cutloaf, 8.95c; crushed, 8.70c; mold A, 7.95c; cubes, 8.20c; xxxx powdered, 7.65c; powdered, 7.60c; fine granulated and diamond A, 7.45c; confectioners' A, 7.35c; No. 1, 7.30c.

London Bar Silver.

LONDON, June 17.—Bar silver, 48⅞d per ounce. Money, 2¾ per cent; discount rates, short bills 3 15-32 per cent; three months' bills, 3½ per cent.

NEW YORK STOCKS

REPORTED DAILY FOR THE POST-DISPATCH BY G. H. WALKER & CO., 307 NORTH FOURTH STREET.

NEW YORK, June 17.

STOCKS.	Prev. Close.	Open.	High.	Low.	Noon.
Industrials.					
Am. Can com.	46⅜	46⅜	46⅜	46½	46⅝
Allis-Chal. com	34¼	34¼	34¼	34	34
A. H. & L. com	16¼	16⅜	16⅞	16⅜	16⅞
A. H. & L. pfd	75⅜	75⅞	76½	75⅞	76½
Am. Tele.	98	97⅜	....	....	97¾
Cal. Petro.	20⅞	20	20½	20	20½
Cen. L. com.	67	67¾	68½	67¾	68½
Cuban Cane S.	31½	31⅝	31⅝	31½	31⅝
Corn P.R. com	41⅞	41⅞	....	....	41¾
Distillers	59⅝	60	60	58⅞	59¼
Gen. Elec.	146	146	....	....	146
Gen. Mot. new	135½	136½	136½	134	134⅞
Goodrich	....	44	....	....	44
Int. Paper com	38¼	38	38½	38	38½
Int. M. M. com.	28⅜	29⅜	29⅝	29⅜	29⅝
Int. M. M. pfd	103⅞	104½	105½	104½	105
Mex. Petro.	95⅜	95½	96⅞	95½	96¾
Maxwell M. com	28⅜	....	....	....	28¾
Nat. En. com.	....	52¼	52⅜	52⅛	52⅜
Ohio Gas	38⅜	38¼	38½	38	38½
Pac. Mail	....	29	....	....	29
Peo. Gas	42¼	42½	....	....	42½
Studebaker com	46	46	46¼	46	46⅛
Sinclair Oil	28¼	28⅜	28⅞	28¼	28⅞
Texas Co.	149¼	149¾	151	149½	151
Tob. Pro.	64⅝	64⅞	64⅞	64½	64½
United C. S.	97⅛	97½	97½	97	97
United Fruit	....	129	....	....	129
U. S. Ind. Al.	123⅞	124	124	123¾	123¾
Westinghouse	44¼	44	....	....	44
Willys-Ov. com	20¼	20¼	20¼	20⅛	20⅛
Metals and Equipments.					
Am. Zinc com.	17⅜	16⅞	....	....	16⅞
Am.C.&F. com.	80	80¼	80¼	80⅛	80¼
Am. Loco. com.	65¾	65⅜	65¾	65⅜	65¾
Alaska Gold	....	1½	1⅝	1½	1⅝
An. Copper	64⅞	65⅜	65⅜	64⅞	65½
Am. Sm. com.	77¾	77⅛	77½	77⅛	77½
Baldwin Loco.	89⅞	90¼	90⅜	89¾	90⅜
Beth. Steel B.	83	83	84	82¾	83⅜
Colo. F. & I.	49⅞	50¼	50¾	50¼	50½
Chino Copper	38	38⅝	39	38⅝	39
Crucible Steel	66½	66½	67	66½	66⅞
Gt. Nor. Ore	33⅝	33½	33⅝	33½	33⅝
Int. Nickel	27⅝	27⅞	27⅞	27½	27½
Ins. Cop.	52	52	....	....	52
Kenn. Cop.	32¾	32¾	....	....	32⅜
Lack. Steel	84½	84½	84⅞	84½	84⅞
Midvale Steel	52½	52⅝	53	52⅝	52⅞
P. S. Car com.	62	62¾	62⅞	62¾	62⅞
Rep. I.& S. com	90	90½	92	90½	91⅝
Rep.I. & S. pfd	....	100	....	....	100
Butte. & S.	25¼	25½	25½	25⅜	25⅝
S. Sheffield	70	70⅜	70¾	70⅜	70½
Tenn. Cop.	19⅝	19½	....	....	19½
U. S. Steel com.	105¼	105	105⅝	104½	105
Utah Copper	80¼	80½	80⅞	80½	80⅞
Railroads.					
B. & O.	55	55¼	56	55¼	56
Atch com	....	85¼	....	....	85¼
B. R. T.	43¼	42	43	42	43
Can. Pac.	....	148½	....	....	148½
C. & O.	57	57	57¼	57	57¼
C., M. & St.P. c	43⅛	44⅜	....	....	44⅝
C.R.I.&P. ctfs.	23	23	23¼	23	23¼
do pfd 7	....	70	70	69⅞	70
do pfd 6	60	60	....	....	60
Erie com	15⅞	15⅝	16	15⅝	16
Frisco	....	12¼	....	....	12¼
G. Northern p.	....	90	....	....	90
I. C.	96¼	96½	....	....	96½
M.,St. P.&S.S.M.	....	88	....	....	88
Mo. Pac.	23⅛	23⅝	24	23⅝	24
N. Y. Cen.	72	72½	73	72½	73
N.Y.,N.H.& H.	42	41⅞	42⅜	41¼	42¼
N. & W.	....	103⅜	103⅜	103⅜	103⅜
North. Pac.	....	87½	....	....	87½
Reading com	91⅝	91⅝	92¼	91¼	91¾
Sou. Pac.	84¼	84¼	84½	84¼	84½
Sou. Ry. com.	24¾	24⅝	24¾	24⅝	24⅝
U. P. com	122⅛	122⅞	123⅜	122	122
Wabash W. I.	8¾	9¼	....	....	9¼
Wabash, pfd B.	23⅞	24¼	....	....	24¼
Wabash P. A.	41⅜	41½	42	41½	42

Sales to noon, 281,400 shares.

Preferred Stocks.

Reported by Mark C. Steinberg & Co., Boatmen's Bank Building, St. Louis.

STOCKS.	Rate.	Bid.	Asked.
*Brown Shoe Co.	7	96½	97¼
Carleton Dry Goods Co.	7	100	102
Carleton-Ferguson D G. 1st p.	6	70	80
Childs' Restaurant	7	95	98
Cities Service	6	74½	76
*Cluett-Peabody	7	95	102
Commercial Acid Co.	7	97	100
Dodge Mfg. Co.	7	101	103
Edmunds & Jones	7	80	90
Eisenstadt Mfg. Co.	7	104	108
Goodyear T. and R. 2d pfd.	8	99	101
Hart Schaffner & Marx	7	105	110
Kaufmann Dept. Stores	7	87	92
A. B. Kirschbaum	7	91	93
S. S. Kresge	7	100	104
*May Dept. Stores Co.	7	102	111
Merrill Drug Co.	7	100	110
Ohio States Tel.	7	90	93
Polar Wave Ice	6	90	95
Sears Roebuck	7	115	117
Shapleigh Hdwe. Co. 1st pfd.	6	100	102
Shapleigh Hdwe. Co. 2d pfd.	7	100	102
Simmons Hardware	6	88	91
Spicer Mfg. Co.	8	85	90
Union E. L. and P. Co.	7	86½	91¼
United Shoe Machinery	6	26	26½

*Listed on New York Stock Exchange.

Unlisted Bank Stocks.

Reported by Mark C. Steinberg & Co., investment bankers, Boatmen's Bank Building, St. Louis.

	Bid.	Asked.
Baden Bank	130	....
Broadway Sav. Trust Co.	190	205
Cass Avenue Bank	220	230
Central National Bank	130	133
Commonwealth Trust Co.	24	30
Chouteau Trust Co.	125	135
City Trust	105	115
Drovers National Bank	100	107
Easton-Taylor Trust Co.	115	125
Farmers & Mer. Trust Co.	215	230
Grand Avenue Bank	220	240
International Bank	240	252
Jefferson Gravois Trust Co.	98	115
Laclede Trust	115	120
Lemay Ferry Bank	145	160
Lowell Bank	90	100
Meramec Trust Co. (par $50)	....	50
Night & Day Bank	80	85
N. St. L. Savings Trust Co.	190	200
Savings Trust Co.	105	110
State Bank Wellston	270	300
Tower Grove Bank	205	215
Trust Co. St. Louis County	....	73
Union Station Bank	100	110
Water Tower Bank	85	95
West St. Louis Trust Co.	110	120
Wellston First Nat. Bank	230	240
Wellston Trust Co.	51	56

Opening Boston Stocks.

Reported by G. H. Walker & Co., 307 North Fourth street.

BOSTON, June 17.

	Bid.	Asked.
Am. Zinc com.	17½	18
do pfd.	48½	50
Butte & Superior	25¼	26
Calumet & Arizona	67	67½
Calumet & Hecla	435	440
Copper Range	45	45½
East Butte	8¾	9
Granby	73½	75
Greene Cananea	41	42
Nipissing	8¾	9
North Butte	14½	15
New Cornelia	18	18½
United Shoe Machy.	43	43½

Produce Elsewhere.

KANSAS CITY, Mo., June 17.—Butter: Creamery, 40c; firsts, 38½c; seconds, 37½c; packing, 30c. Eggs—Firsts, 32c; seconds, 26c. Poultry—Hens, 23½c; roosters, 17½c; broilers, 30@35c.

CHICAGO, June 17.—Butter: Steady; creamery, 36@42½c. Eggs—Steady; receipts, 13,589 cases; firsts, 30¼@32¾c; ordinary firsts, 26½@30½c; at mark, cases included, 29@32c. Potatoes—Unsettled; new, receipts 40 cars; Louisiana and Texas sacked triumphs, $2.60@2.90; do white, $2.25@2.50. Old, receipts 38 cars; Wisconsin, Michigan and Minnesota sacked, $1.50@1.60; do bulk, $1.35@1.50. Poultry—Alive, steady; fowls, 27c.

NEW YORK, June 17.—Butter firmer; receipts, 10,410; creamery higher than extras, 44¾@45¼c; creamery extras (92 score), 44@44¼c; firsts, 42½@43¾c; packing stock, current make, No. 2, 32c. Eggs steady; receipts, 14,287; fresh gathered extras, 39@40c; fresh gathered storage packed firsts, 37@38½c; do regular packed extra firsts, 37@38½c; do firsts, 34½@36½c. Cheese firm; receipts, 4234; State whole milk flats, fresh, specials, 23¾@24c; do average run, 23½c. Live poultry, unsettled; broilers, 45@50c; other prices unquoted. Dressed, steady; fowls, 30@36c; turkeys, 25@39c.

Chicago Provisions.

	Open.	High	Low	Close
PORK.				
Sept.	$42.90	$43.10	$42.85	$43.10b
LARD.				
July	24.65	24.90	24.57	24.90
Sept.	24.90	25.20	24.85	25.17a
RIBS.				
July	22.87	23.10	22.87	23.05
Sept.	23.32	23.60	23.32	23.55a

Indians Watch Trading in Merchants' Exchange.

Several Indians of the Hiawatha troupe, playing at Delmar Garden, created considerable interest on the Merchants' Exchange today when they paraded on the trading floor while buying and selling was going on in the pit.

Oran Mohawk, a tribe chief, and Sten-Yah-Dah, a Seneca chief, seemed much surprised by the actions of the pit traders.

One trader jocularly remarked that it appeared an opportune time to "scalp" the market.

The Indians were introduced on the floor by Edward M. Taylor, a former grain man.

New York Metal.

NEW YORK, June 17.—Metal Exchange quotes lead quiet. Spot, 7.62½@7.80. Spelter quiet; East St. Louis delivery, spot 7.65@7.75. At London, spot copper, £110. Electrolytic, £125. Spot tin, £329; futures, £320. Lead, spot, £29 10s; futures, £28 10s. Spelter, spot, £54; futures, £50.

Vegetables.

OLD POTATOES—Northern rural, $2 to $2.25 per 100 pounds in sacks delivered.

NEW POTATOES—Mississippi and Lousiana triumph, $2.75 per 100 pounds delivered; white, $2.30 to $2.50.

ONIONS—Sound stock Texas, 75c@85c per crate delivered for yellow boilers; $1.25 to $1.35 for No. 2 yellow; $1.75 for No. 2 white; off stock at irregular low-down prices.

ASPARAGUS—Home-grown, 25c to 75c per dozen hand bunches, according to size.

BEETS—Home-grown, 15c to 25c per dozen bunches.

CABBAGE—Home-grown, 60c to 80c per box, according to quality.

CUCUMBERS—Alabama express and freight receipts hampers, $2 to $2.25 per fancy green, $1.50 for pale white and yellow, 75c@$1 for culls.

CAULIFLOWER—Home-grown, 50c to 75c per bushel box loose; fancy stock higher.

GARLIC—New Louisiana single strings. 65c for large, 25c to 35c for medium.

GREEN CORN—New Orleans, $5 to $6 per sugar barrel.

GREEN PEAS—Home-grown heated, 50c to 75c per bushel loose; 85c to $1 for fancy telephone.

EGG PLANT—New Orleans hampers, $2 to $2.25.

CARROTS—Home-grown, small, 15c to 25c per dozen bunches.

GREEN PEPPERS—Alabama climax flat crates, 90c to $1; hampers, $2 to $2.50.

GUMBO—Texas, $1.75 to $2 per 2-3 bushel box.

KOHLRABI—Home-grown, 20c to 25c per dozen bunches.

LETTUCE—Home-grown, 10c to 30c per bushel box loose, according to kind.

PARSLEY—Home-grown, 10c to 15c per dozen bunches.

RADISHES—Home-grown tips, 15@20c; long white 25@30c per dozen bunches.

RHUBARB—Home-grown, 15c to 25c per dozen bunches.

TURNIPS — Home-grown bunched globes, 15c to 20c; flat at 5c to 10c per dozen bunches and boxes, loose, 15c to 25c.

SPINACH—Home-grown, 40c to 50c delivered per bushel box loose.

TOMATOES—Texas flat crates, $1.35 to $1.50 delivered; Mississippi, 75c to $1.

SQUASH—Louisiana hampers, 75c to $1.

STRING BEANS—Alabama short hampers, $1.50 to $2.25; Tennessee large hampers, $2.25 to $2.75.

CELERY—New Orleans iced (in brls.), $1.25 per bunch.

KALE—Home-grown, 20c per bu. box loose.

Butter, Eggs and Poultry.

NOTE—Quotations herewith represent store and terminal prices obtained by commission merchants. Orders and extra fancy stock higher.

EGGS—Fresh firsts, 29½c per dozen, in shipping order; return cases, 1c less. Arkansas, 20c to 25c, according to condition.

BUTTER—Creamery, extras, 42¾c; firsts, 37c; seconds, 35c; ladles, 32c; packing stock, 28½c; watery, cheesy and inferior, discounted from 1c to 3c, according to quality.

CHEESE—Per lb.: Northern—Twins, 22c; singles, 22½c; long horns, 23½c; daisies, 22c; Y. A., 22½c; prints, 24c; new limburger, 22@24c; Swiss, No. 1, 40@48c; No. 2, 33@37c. Brick, 21c. All inferior quality less.

OLEOMARGARINE—Table grades (in prints): No. 1, 30c per pound; No. 2, 29c; No. 3, 27c; bakers' special (in tubs), 22½c; bakers' pastry, 23c.

LIVE POULTRY—Fowls (hens), 25c; cocks and stags, round, 20½c; spring chickens, 1¾ to 2 pounds, 40c; spring chickens, 1 to 1½ pounds, 35c; ducks, 20c; muscovy ducks, 14c; turkeys (hens), 30c; toms, young and old, 25c; spring ducks, 2½ pounds and over, 25c; old geese, 12c; spring geese, 7 pounds and over, 16c; guinea chickens, per dozen, $5@6.

DRESSED POULTRY—Turkeys, dry picked No. 1, 32c; scalded do, 32c; old toms, 25c; No. 2, 22c; cocks, 22½c; fowls, 27c.

ROASTING PIGS—Per head, $3.50 for 15 to 20 pounds, $5 for 30 to 35 pound weights.

VEALS—Choice, 100 to 140 lbs., 15c per pound; 165 to 180 pounds, 13½@14½c; 185 to 200 pounds, 12½@13½c; rough, coarse and heretics over 200 pounds, as well as thin and underweight, at 6@10c, according to quality. Sheep at 10@12c; bucks at 8½@10c. Spring lambs at 15c to 18c per pound, according to condition.

PIGEONS AND SQUABS—Live pigeons, $2 per dozen; spuabs, fancy homers, 11@12 pounds to the dozen, $5.25@5.75; do 9@10 pounds, $4 to $4.75 per dozen; do 7@8 pounds, $3 to $3.50; small at $1.25@1.75; common live squabs, $1.50.

FRESH FISH—Quote, per lb.: carp, dressed 5½c, rough 2½c; buffalo, dressed, large, 11½c; do medium 7½c, rough 7c; sunfish, 9c; croppie, large 13c, medium 11c; bass, large 13c, medium 16c, order size 20c; sturgeon, 10c; eels, large 6c; catfish, neat dressed 15c to 18c; white perch, dressed 5¼c, rough 3½c; turtle meat, 7c; soft shell, 3c; frogs, per dozen, jumbo $3, medium $2.35, small $1.50, babies $1.

Fruits.

STRAWBERRIES—Home-Grown, $1.25 to $2.25 for 12-quart tray loose, according to quality.

NEW APPLES—Mississippi and Tennessee hampers red astrakan, $1.50 to $1.75, and early harvest, $1.75 to $2.

PEACHES—Oklahoma bushel baskets early wheeler, $3.25 to $3.50 for No. 1 and $2.75 to $3 for No. 2.

PLUMS—30c to 40c per tray.

CHERRIES—Home-grown, $1.25 to $1.75 per 12-quart tray loose. Illinois 24-quart case, $3.25.

GOOSEBERRIES—Home-grown, 90c to $1.10 per 12-quart tray loose.

RASPBERRIES — Home-grown, black, $1.75 to $2.15 per 12-quart tray; red, $2.50 to $2.75.

WATERMELONS — Florida watsons, $2.50 to $3 per 100 pounds delivered, according to size.

CANTALOUPES—California, $4 per crate for standard; $3.75 for pony crates.

BLACKBERRIES — Home-grown early harvest, $1.75 to $2 per 12-quart tray loose.

CURRANTS—Home-grown, $2 to $2.25 per 12-quart tray loose.

ORANGES—California late valencia, $5.50 to $7.

LEMONS—California, $8.50 to $10.50 box, in jobbing way delivered, according to size and quality.

COCOANUTS—In jobbing way delivered, $7@7.50 per 1000.

WHORTLEBERRIES—Arkansas, $2 to $2.25 per 24-pint case.

GRAPEFRUIT—Florida, $2.75@$5 per box in jobbing way delivered.

BANANAS—In shipping order, 6¼c per pound.

PINEAPPLES—Cuban, $4 per crate for 24s, 30s, 36s and 42s.

Oils.

LINSEED OIL—Quote in lots of from 1 to 4 barrels at $1.70 per gallon for ray and $1.71 for boiled.

COTTONSEED OIL—Winter white, $1.75; winter yellow, $1.74; summer white, $1.73; summer yellow, $1.72; salad, $1.74; cooking—white, $1.72; yellow, $1.72.

CORN IS UP 2 CENTS IN THE TRADE HERE

Buyers Use Hot Weather to Advance Futures; Oats Also Are Strong.

Bulls took the bit in their teeth and ran away with the local corn market today. Shortly after the opening futures sold 2c higher. The buying resulted from summer temperatures over the corn belt, but these are to be expected at this season of the year, and so far, experts agree, little if any actual crop damage has occurred.

The weather forecast also indicated rather favorable conditions. It said:

Missouri, Illinois, Minnesota and Iowa—Partly cloudy tonight and Tuesday; probably showers; cooler.

Wisconsin—Generally fair tonight and Tuesday; cooler.

North and South Dakota—Unsettled tonight and Tuesday; warmer.

Nebraska—Generally fair tonight and Tuesday; not much change in temperature.

Kansas—Generally fair tonight and Tuesday; warmer.

Oats were strong and over 1c higher with corn, largely as a resutl of fear of crop damage. Trade was quiet here, however.

Corn receipts here were 137,000 bu. against 124,000 bu. last year. Shipments were 25,000 bu. against 17,000 bu. Oats receipts were 142,000 bu. against 162,000 bu. Shipments, 65,000 bu. against 34,000 bu.

The domestic visible of wheat decreased 312,000 bu last week; corn decreased 128,000 bu; oats decreased 1,782,000 bu.

The total visible shows:

	Today.	Last Week.	Last Year.
Wheat	509,000	821,000	20,142,000
Corn	12,720,000	12,848,000	3,437,000
Oats	16,760,000	18,542,000	13,793,000

DAILY PRIMARY MOVEMENT.

	Today.	Last Wk.	Last Yr.
Receipts:			
Wheat	489,000	448,000	696,000
Corn	1,099,000	813,000	1,310,000
Oats	900,000	650,000	963,000
Shipments:			
Wheat	32,000	52,000	491,000
Corn	373,000	590,000	580,000
Oats	612,000	591,000	825,000

Clearances of wheat today none; oats 249,000 bu; flour 67,000 bbls.

St. Louis Cash Grain.

Cash corn was steady with exception of No. 3 yellow, which was off 3c. Demand fair for yellow and white; mixed dull.

Cash oats ½c up on white; fair demand; mixed dull and steady to ½c up.

Quote No. 2 corn, $1.63; No. 2 yellow corn, $1.63@1.64; No. 3 yellow corn, $1.60; No. 4 yellow corn, $1.47; No. 5 yellow corn, $1.42; No. 2 white corn, $1.90; No. 3 white corn, $1.75; No. 4 white corn, $1.64; No. 6 white corn, $1.40@1.53.

Quote No. 3 white oats, 78@79½c; No. 2 oats, 75⅝c; No. 4 oats, 75½c.

Cash Grain Elsewhere

KANSAS CITY, Mo., June 17.—Cash corn unchanged; No. 2 mixed, $1.61@1.63; No. 3, $1.52@1.56; No. 2 white, $1.84@1.87; No. 3, nominal; No. 2 yellow, $1.62@1.64; No. 3, nominal. Oats 1c higher; No. 2 white, 79c; No. 2 mixed, 75@76c. Rye—$1.75@1.80. Kafir and milo maize, $2.72@2.78. Hay—Steady to lower; choice timothy, $19@20; choice prairie, $18@19; choice alfalfa, $23@24; new alfalfa, choice, $20.50@21. Receipts—Wheat, 5 cars.

CHICAGO, June 17.—Corn: No. 2 yellow, $1.70@1.71; No. 3 yellow, $1.62@1.67; No. 4 yellow, $1.50@1.55. Oats—No. 3 white, 77@78¼c. Standard, 77¾@78¼c. Rye, No. 2, $1.96@1.98. Barley, $1@1.33. Timothy, $5@8. Clover, nominal. Pork, nominal. Lard, $24.65. Ribs, $22.37@22.87.

MINNEAPOLIS, Minn., June 17.—Flour unchanged. Rye, $1.97@1.99. Barley, 90c @1.22. Bran, $28.25@33.25. Corn, No. 3 yellow, $1.55@1.65. Oats, No. 3 white, 75½@77½c. Flax, $3.88@3.90.

MILWAUKEE, Wis., June 17.—Barley, malting, $1.15@1.30.

GRAIN MARKETS

MONDAY'S COMPARATIVE FUTURE QUOTATIONS.

Reported by the St. Louis Merchants' Exchange.

ST. LOUIS, June 17.

	Opening.	High.	Low.	Close.	Close Saturday.	Close Last Year.
JULY CORN.						
St. Louis	148¼@149⅞	150⅝	148⅛	149	148a	160a
Chicago	145¼@146⅝	147⅛	145⅛	145⅞@⅞	145½@145	155¼
Kansas City	152½@153¼	153½	151⅝	152b	150a	158a
AUGUST CORN.						
St. Louis	....	....	....	151a	149¾b	....
Chicago	148⅛@½	149⅛	147⅝	147⅞a	147@146⅞	....
Kansas City	155½	155⅝	153⅝	154⅝a	152⅝a	....
JUNE OATS.						
Chicago	77	77	76	76½	76a	....
JULY OATS.						
St. Louis	71⅞	71⅝	70⅞a	71⅛@¼a	70⅝a	63½
Chicago	71@72½	72⅛	71	71⅛@⅞	70⅝	63⅛@¾
AUGUST OATS.						
Chicago	66@66⅝	67½	66	67⅛@67	65⅝b	....

CHICAGO CORN MARKET SCORES A WIDE GAIN

CHICAGO, June 17.—Record-breaking high temperatures which prevailed yesterday led to buying of corn today on a broad scale, and forced a sharp advance in values. Especial notice was taken of the fact that the heat reached 104 at Omaha and 102 at Des Moines. Offerings were relatively scarce. Opening prices, which varied from unchanged figures to 1⅜c higher, with July $1.45¼ to $1.46⅝, and Aug. $1.48⅛ to $1.48½, were followed by a decided general upturn.

Oats responded to the strength in corn and to hot weather reports. Commission houses were active buyers. After opening ¼c to 1⅜@1¾c higher, with July 71c to 72½c, the market held near the top side of the range.

Provisions rose with corn and hogs. Sellers were hard to find.

COTTON IS ACTIVE AND HIGHER IN NEW YORK

NEW YORK, June 17.—The cotton market was fairly active during today's early trading, but sentiment seemed divided between the optimistic view of the crop and the bullishness of spot advices and fluctuations were irregular.

The opening was steady at unchanged prices to an advance of 45 points, July and August being 32 to 45 points higher, while new crop months were unchanged to 16 points higher. The more active positions sold some 8 to 38 points net higher after the call, but at 26.73c for July and 24.83c for October, offerings increased on the favorable weather news and forecasts.

July sold off to 26.55c and October to 24.60c in consequence, but there was some trade buying as well as covering by near month shorts and the undertone was steady.

The strength of the near months both here and in New Orleans had a sustaining influence on later deliveries, but prices gradually sagged off late in the morning, owing to the continued favorable character of weather and crop advices. July reacted from 26.73c to 26.56c, or back to within 20 points of Saturday's close, while October sold off from 24.83c to 24.56c, or 16 points net lower.

Liverpool Cotton.

LIVERPOOL, June 17.—Cotton spot in fair demand; prices firm; good middling, 22.60; middling, 21.97; low middling, 21.44; good ordinary, 20.44; ordinary, 19.26. Sales, 2000 bales, including 1500 American.

Cotton Opening.

NEW YORK, June 17.—Cotton futures opened steady: July, 26.50c; Oct., 24.70c; Dec., 24.44c; Jan., 24.25c; March, 24.37c.

Business firms who want your orders for cleaning, repairing and other services are advertising in the Post-Dispatch Want Pages.

PROVISIONS

LARD—Prime steam in tierces at 23.82c nominal. Kettle-rendered in tierces, 23¼c.

GREEN MEATS—Hams—10@12s at 25⅝c, 12@14s at 25¼c, 14@16s at 25c, 18@20s at 24½c; skinned hams, 25¼@26¼c; bellies—8@10s at 34c, 10@12s at 32c, 12@14s at 30c, 14@16s at 29c—all square cut and seedless; shoulders, 20c; skinned shoulders, 22¼c; picnics, 17@18½c; pork loins, 27½@28c; lean butts, 23@24c; spare ribs, 14c; tenderloins, 39c.

S. P. MEATS—Hams—10@12s 25½c, 12@14s 25¼c, 14@16s 25c, 16@18s and 18@20s 24¾c; skinned hams, 25@26¼c; picnics, 16¼@18¼s; clear bellies, 29@32c.

D. S. MEATS—Loose in car lots, f. o. b.: Heavy to light fully cured rough c'ribs at 21.70c to 22.20c, according to average; clear bellies, 23¼c to 24c; rib bellies, 23c to 23¾c; extra short clear and extra short c'ribs, 21⅝@21¾c; regular plates, 17¼@17¾c; regular jowl butts, 14¾c; light fat backs, 22⅝@23c.

BACON—Boxed s. c. meats in jobbing way: Breakfast bacon, 38¾@39c; hams, 29@29¾c; skinned hams, 29@29½c; Californias and New York shoulders, 21⅝@22c.

FINANCIAL.

Dividend Paying
Oil Stocks
With Unlimited Future Possibilities
Call, write or phone today. Information and reports furnished FREE.
A. B. BENESCH & CO.
CENTRAL NATIONAL BANK BLDG., Saint Louis
Olive 6180-6181. Central 1946
Member Consolidated Stock Exchange of New York, and Kansas City Stock Exchange

SUMMER RESORTS

Dennis
A recognized standard of excellence
Come to Atlantic City and enjoy the delights of the World's Seaside Metropolis
Capacity 600 WALTER J. BUZBY

Hotel St. Charles
Atlantic City, N. J.
With its new absolutely fireproof addition. Entire block on ocean front. The final expression in hotel appointment, service and comfort. Always open. Illustrated literature.
NEWLIN HAINES CO.

EXCURSIONS

2 EXCURSIONS EVERY DAY
COLOSSAL NEW SIDE-WHEEL EXCURSION STEAMER
"SAINT PAUL"
(CAPACITY 5000 PASSENGERS)

FAMILY EXCURSION
Leaves 9:30 a. m.—Returns 6:30 p. m.
Adults 50c—Children 25c
MOONLIGHT EXCURSION
Leaves 8:30 p. m. Returns 11:30 p. m.
Fare 50c—Dancing Free
Wharf Foot of Washington Avenue
Phones, Main 4770, Olive 2441. Central 1085
Autos Parked and Watched Free.

AMUSEMENTS

THE CRITICS PRAISE
The PARK OPERA CO. in the MIKADO
Here are a few lines about it from Monday's Globe-Democrat
"If last night's performance of 'The Mikado' by the newly organized company at the Park Theater is to be regarded as an earnest of the lyric organization's capacity, then St. Louis lovers of music of the better sort are to be congratulated."
Old theater-goers pronounced it as fine a Gilbert & Sullivan performance as they had ever seen.
See It at the
PARK THEATER All This Week
Delmar near Hamilton.
John E. Young, Ivy Scott, Arthur Aldridge, Yra Jeanne and 50 others. Every night and Wednesday and Saturday matinee.
Prices Nights and Saturday Matinee, 25c, 50c, 75c, $1.00
Pop Wednesday Matinee, 25 cts. and 50 cts.
Tickets on sale downtown at Kieselhorst Piano Co. and Columbia Theater box office. Park Theater box office open 9 a. m. to 10 p. m.

FOREST PARK HIGHLANDS
THE BIG PLACE ON THE HILL
SWIMMING, VAUDEVILLE, DANCING, BAND CONCERTS.
St. Louis' Only Summer Garden.
Tickets at Kieselhorst's, 1007 Olive.

COLUMBIA 6th & St. Charles 15c-25c
COOL AND COMFORTABLE
Continuous Vaudeville, 11 A. M.-11 P. M.
9—HIGH-CLASS ACTS—9
Toots Paka and Hawaiians
"A Night in the Tropics."
8 Other Acts and Best Pictures.

DELMAR GARDEN
Last Week Longfellow's Masque.
HIAWATHA
Auspices Red Cross Hospital No. 106.
Twice Daily, 3-4 and 9-10.
DELMAR ORCHESTRA
Every Evening. Dancing, etc.
Tickets for Hiawatha 25c to $1—Kieselhorst's. Entrance to Garden after 6 p. m. 10c.

Elsie Herndon Kearns Co.
AT HOTEL STATLER
TONIGHT: The Tempest
Tickets Kieselhorst's and Hotel Statler.

GRAND OPERA HOUSE VAUDEVILLE 15-25c
THE BIG BILL OF THE SEASON.
10 Interesting & Amusing Acts
World's Latest News and Pictures.
Show Never Stops—11 A. M. to 11 P. M.

BASEBALL TODAY 3:15 P. M.
LADIES' DAY.
BROWNS vs. BOSTON
Tickets on Sale at Dangler & Hats, No. 311 N. Broadway, Between Olive and Locust. Olive 3272.

PHOTO PLAY THEATERS

ORPHEUM THEATER
Ninth at St. Charles
SECOND AND LAST WEEK
2:30-Twice Every Day-8:30
Vitagraph's Amazing Photoplay,
"OVER THE TOP"
WITH
Sergt. Arthur Guy Empey
Full Concert Orchestra
Mats. 25c—Eves., 25-35-50c

PHOTO PLAY THEATERS

NEW GRAND CENTRAL
GRAND AND LUCAS. THE COOLEST SPOT IN ST. LOUIS.
MADGE KENNEDY in "OUR LITTLE WIFE"
"TWO TOUGH TENDERFEET" SENNETT COMEDY. NEW GRAND CENTRAL TOPICAL REVIEW.
Continuous from 2 to 11 p. m. daily. Prices: Before 6:30, 15c; after 6:30, Main Floor, 25c; Balcony, 15c. Children under 12 with parents, free. Hemfeld's Concert Orchestra.

The CENTRAL 6th & Market Sts. LAST DAY
AMBASSADOR JAMES W. GERARD'S AUTHORIZED FILM VERSION.
MY FOUR YEARS IN GERMANY
Inside facts of German treachery and deceit brought to you by the only man who was in a position to do it.
FIRST TIME SHOWN AT REDUCED PRICES.
This Theater is cooled by the Twentieth Century Automatic Cooling System. 45,000 ft. of air changed every two minutes.
CONTINUOUS 10 A. M. TO 11 P. M. ALL SEATS, 15c.

Extraordinary Engagement Tonight and Tuesday
PAGEANT—CRYSTAL
THEATER AIRDOME
Rupert Julian's sensationally vivid production and terrific exposé of the Hun ruler and his hordes of faithful barbarians. You see it all in
"Kaiser, the Beast of Berlin"
(Jewel Production)
2 DAYS ONLY—2 Complete Shows
SPECIAL MUSIC
LAVISH SCENERY
SEATS IN EASY
POPULAR PRICES

ST. LOUIS POST-DISPATCH
DAILY MAGAZINE

COMIC PAGE
JUNE 17, 1918.

Let the Wedding Bells Ring Out

"Chicken feed comes high," complains the farmer. Yep; and feeding on chickens comes even a little more altitudinously.—Memphis Commercial-Appeal.

MUTT AND JEFF—NOTICE THE TOUCH OF LOCAL COLOR IN THE THIRD PICTURE.—By BUD FISHER.

(Copyright, 1918, by H. C. Fisher. Trade Mark Reg. U. S. Pat. Office.)

MIKE AND IKE—THEY LOOK ALIKE.—By GOLDBERG.

(Copyright, 1918, by E. A. Rumley.)

"SAY, POP!"—MAW GOT RESULTS, ANYWAY.—By PAYNE.

VOLUNTEER VIC — By LEMEN

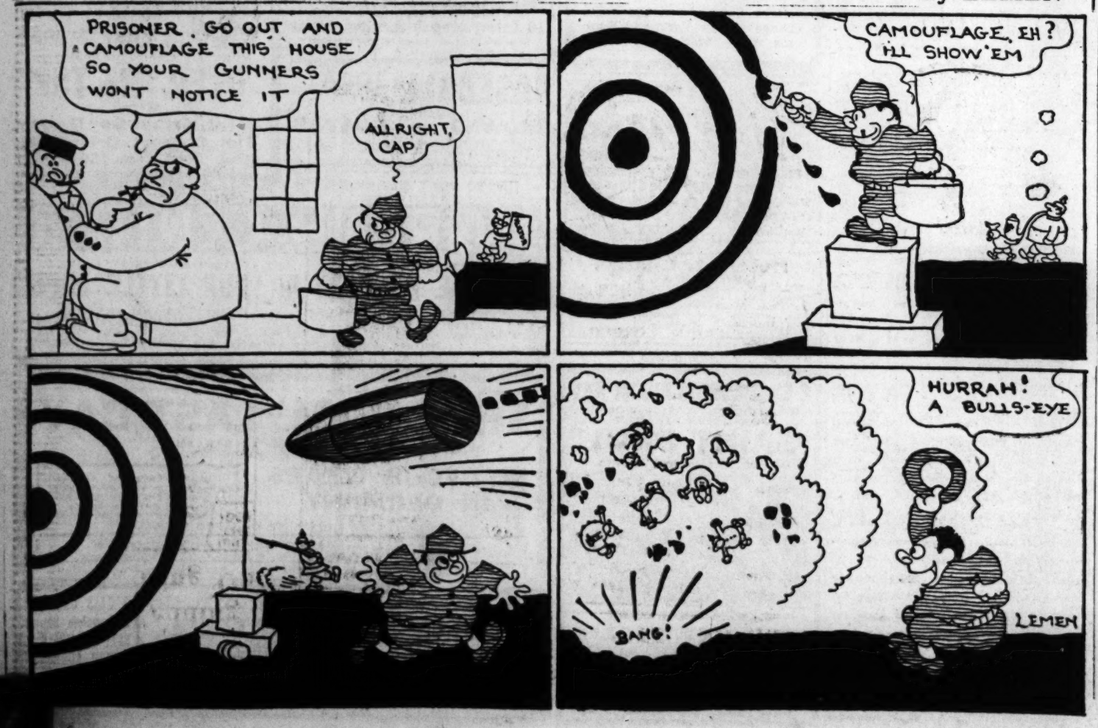

PENNY ANTE—Somebody Suggests a Ladies' Night — By JEAN KNOTT